

PUT MEN TO WORK, VOTE "YES" TUESDAY

More Citizens Endorse Park and Playgrounds

Mrs. V. M. Harris	Mrs. G. H. Colburn	Mrs. W. L. Reeve	Mrs. Edith Weiss
H. A. Pfanschmidt	L. H. Suttle	William Leetz	C. W. Parton
R. G. Tomkins	C. C. Suttle	Mrs. William Leetz	Mrs. C. W. Parton
Mrs. R. G. Tomkins	B. B. Suttle	M. R. Doner	A. M. Dowell
Mrs. W. E. Thomas	Mrs. F. J. Schumacher	F. D. Davies	Mrs. A. M. Dowell
W. E. Thomas	F. J. Sweeney	Josephine Rivers	C. M. Scott
L. L. Snyder	Wm. Sweeney	W. C. Andrus	Mrs. C. M. Scott
Mrs. L. L. Snyder	Mrs. Ella E. Quigley	Mrs. W. C. Andrus	E. H. Shreve
Mrs. L. M. Buchman	James Wilkes	E. V. Tavan	Mrs. J. G. Mathews
Mrs. E. C. Belding	Mrs. S. P. Olinger	Mrs. E. V. Tavan	Louis C. Cramer
C. Scott	Robert Parke	F. H. Baker	Jack Price
Mrs. V. Buckler	Mrs. Marguerite	Mrs. G. H. Sapp	Mrs. Jack Price
Mrs. Lula J. Matthews	Hormell	Mr. Broce	A. A. Butler
Mrs. Kate M. Jacobs	J. W. Tidland	Mrs. A. A. Butler	Mrs. A. A. Butler
Mrs. Therese Daggi	L. C. Conner	T. D. McNeil	T. D. McNeil
Norman Blackhall	C. A. Drury	Mrs. T. D. McNeil	J. C. Strang
Mrs. Ruth Blackhall	Mrs. C. A. Drury	J. C. Strang	Mrs. J. C. Strang
Earl Jay	G. E. Marsteller	J. G. Strang	H. G. Locke
Claude Stephens	Marie Marsteller	H. G. Locke	Mrs. H. G. Locke
Callie Stephens	J. O. Fuller	Michael T. McLean	R. C. Arnold
Agnes Suttle	Mrs. J. O. Fuller	R. C. Arnold	Mrs. C. C. Arnold
Maude Cooper	Harry Higgins	Mrs. T. E. Reeve	Theodore E. Reeve
Ross Cooper	E. L. Patterson	Mrs. O. D. Butterfield	C. L. Pabner
A. D. Barnard	J. R. Patterson	Geo. Anderson	Mrs. Ottis Putman
Mrs. A. D. Barnard	Mrs. E. C. Nelson	Mrs. A. B. Denny	A. B. Denny
Mrs. Priest	Mrs. M. C. Claire	Paul S. Denny	R. W. Morgan
H. W. Darling	Mrs. E. A. Day	Mrs. R. W. Morgan	A. A. Strom
Mrs. H. W. Darling	Mrs. Ed Little	Essie E. Strom	R. E. Schumert
Mrs. T. F. Barkdull	Julia K. White	Mrs. R. E. Schumert	H. C. Barrington
T. L. Brown	R. C. White	Mrs. H. C. Barrington	Earl Robinett
Mrs. T. L. Brown	Mary B. Harder	Lillian Robinett	W. H. Stouffer
Mrs. Colburn	A. Harder	Pluma Whyte	Thos. F. Powers
A. J. Harder	J. B. Griffin	Thos. F. Powers	Helena M. Powers
L. A. Hyde	Pauline Grubb	John F. Powers	Mrs. H. E. Davis
Mrs. L. A. Hyde	Carroll S. Ashley	C. J. Ernst	
J. E. McMaster	Irene Ashley		
Louis Friend	Addie Blackmore		
J. A. Larson	Paul Brownfield		
C. F. Kern	Loren Brownfield		
Mrs. C. F. Kern	Reid McCray		
J. S. Fortin	Mrs. Marie McCray		
Mrs. Fern A. Fortin	Mrs. W. B. Bilger		
H. R. Joyce	J. G. Stanley		
Mrs. Bernice F. Joyce	Mrs. J. G. Stanley		
Mrs. A. W. Greiner	Leon Webb		
A. W. Greiner	Howard Webb		
Geo. Colburn	O. F. Mishler		
Wm. F. Vassier	Mrs. O. F. Mishler		
Mrs. W. A. Barnett	Henry Perkin		
W. A. Barnett	Henrietta Perkin		
Mrs. Alberta Holland	W. L. Reeve		

F. W. Ernst	Mrs. Pauline Wright	Mrs. Clarence	Mrs. Geo. W. Kipp
Mrs. Cora M. Ernst	Clifford Wright	Robinson	Mrs. L. G. Barkdull
B. C. Ernst	Hilda Silence	Mrs. H. B. Morgan	F. H. Eshom
A. Nagel	Mrs. Georgia Darling	Mrs. F. G. Hancock	Mrs. F. H. Eshom
R. Cooper	H. F. Robinson	Casper W. Clemmer	K. S. Ferrer
Mrs. R. Cooper	Mrs. H. F. Robinson	Hugh Eckersley	Mrs. K. S. Ferrer
Thos. C. Turner	Dave E. Collaway	Nellie Eckersley	O. F. Harley
Mrs. Florence Turner	Mrs. D. E. Collaway	Mrs. Ruth Rippy	Florence Mae Horrell

"A-picnicking We'll Go!"

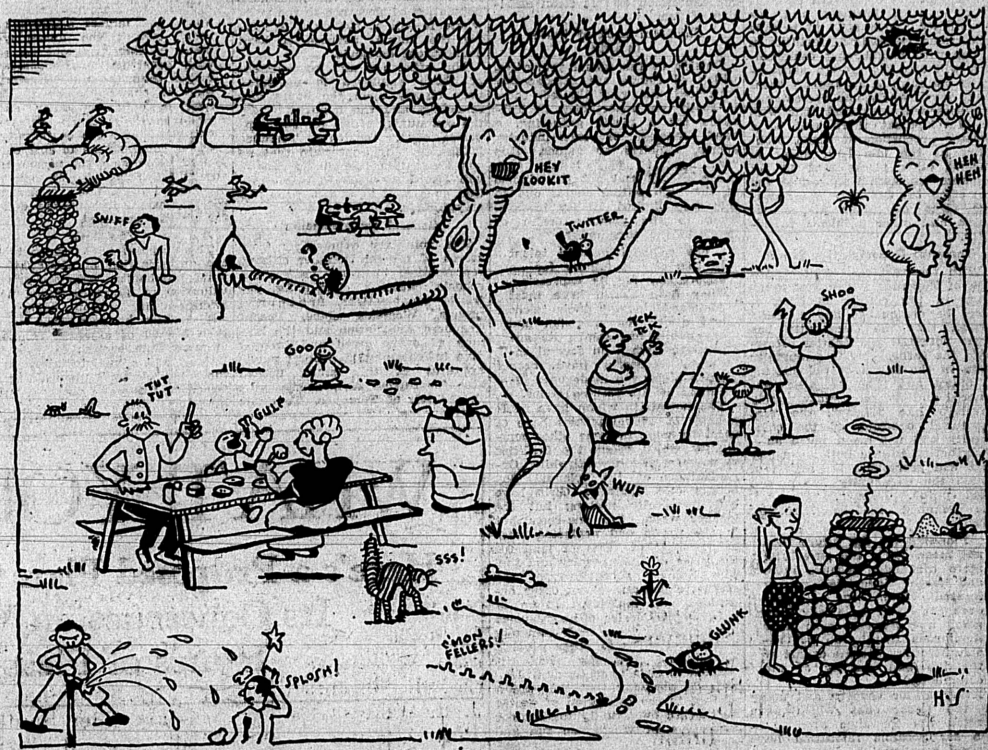

Every day can be picnic day in the Torrance Municipal Park. In the above drawing, Herbert Summers, artist-engineer, has depicted a picnic scene wherein all inhabitants of the park (even angle-worms!) are having a good time. Instead of traveling miles and miles for a bit of recreation such as a lot of us are planning to do this weekend, a jaunt of a few minutes will take us this fall to our own park and picnic grounds amid a charming woodland setting—if the bonds for the park and children's playgrounds carry June 9. Do you want a table and fireplace under that beautiful tree in the center of the picnic grounds? Then vote "YES" at the bond election!

LET'S GET IN THE SWIM!

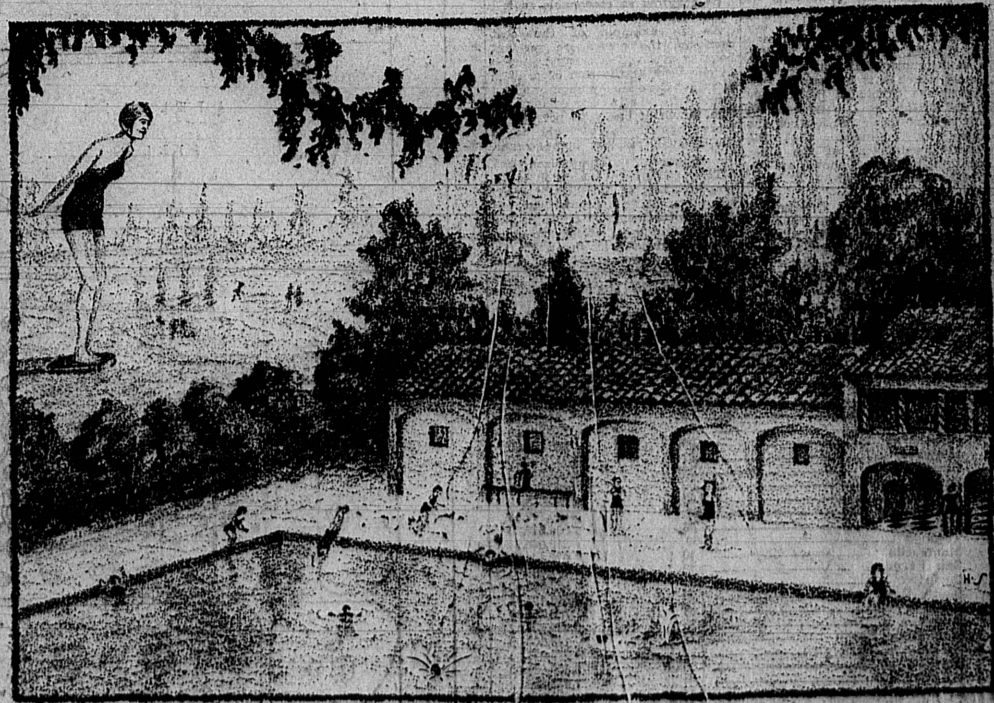

"Let's go for a swim in the Torrance Municipal Park plunge—the water's great!" Think of the water sports you and your family, young and old, can enjoy in the purest and cleanest of out-door swimming pools if the Park bonds carry! You won't have to travel miles and miles to enjoy a refreshing plunge in the cool, green waters of a modern swimming pool if you lend your support to other progressive voters June 9. Why, the cost of the park for one year to the average home-owner will be less than it amounts to for a family outing for an afternoon at the nearest plunge now! Modern, clean and airy dressing rooms, set in a park-like atmosphere, are also proposed to make the Torrance Municipal Plunge one of the best in the Southland. Torrance deserves nothing less!

INDOOR-OUTDOOR BALL PARK

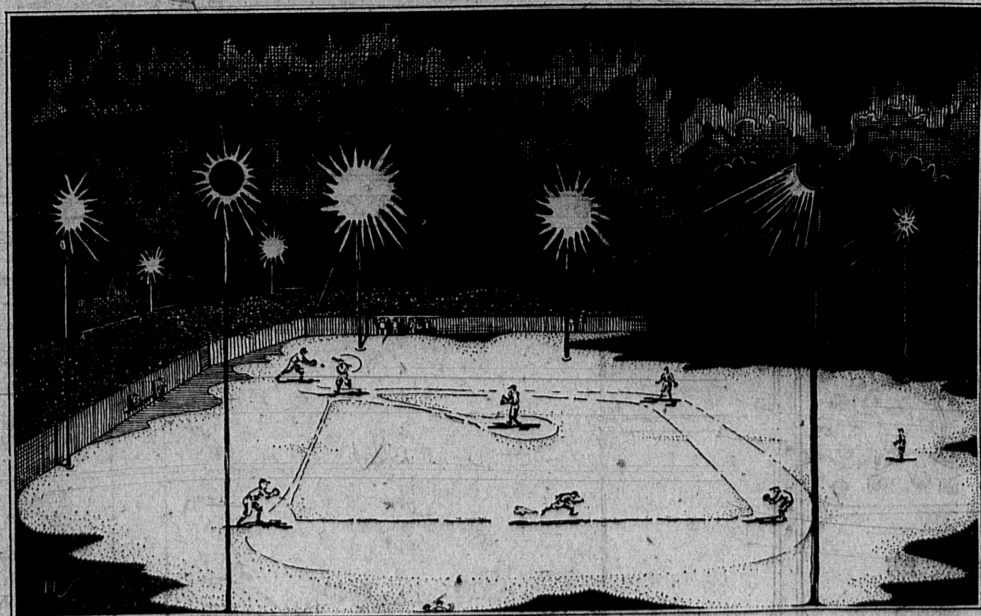

Every baseball fan in the city will have the opportunity to play either hard or soft ball on a regulation diamond early this fall if the Park bonds carry. Night ball, played under flood lights, has proven an outstanding sports event in a number of Southern California cities. Just think of the many hours of entertainment every resident of Torrance could enjoy if such a field is approved by the voters here next Tuesday!—And this is only ONE of the many features planned for the Torrance Municipal Park! There is hardly a sport, an outdoor event that is not included in the proposed plans for our own recreational area. The whole cost will be less than a dollar a year to the average home owners and about 35 cents a year to owners of vacant lots.

Isn't it worth it? Wouldn't YOU get more than that out of a REAL park?