

Peen-a-mint
The Laxative
You Chew
Like Gum
No Taste
But the Mint

Cecil Blew Thrown from Motorcycle

Cecil Blew of the Colonial Hotel was knocked from his motorcycle Thursday evening when the machine collided with a milk truck driven by Bud Tufel of 1719 Andro avenue at the intersection of 218th and Gramerey avenue. In his statement to the police, Mr. Tufel said that the motorcycle was being ridden without lights. The accident occurred about 6:40 p. m.

Safeway Sales Increase 102%; Big Vegetable Dock Is Built

Showing an increase in sales of 102% for the first eight months of 1929 over the same period last year, the national system of Safeway Stores has achieved a sales record unparalleled in the history of any large business in the country. This statement was made yesterday by Vice President Edward Dale, executive head of the Southern California division of Safeway Stores, just prior to his departure for Chicago to attend the annual convention of the National Chain Stores Association, of which he is also vice president.

"From present indications," said Mr. Dale, "Safeway Stores sales for 1929, the quota for which had been set at \$180,000,000, will exceed those figures by approximately 20%. The Safeway system, with units distributed throughout the United States and in certain sections of Canada, now numbers 2600 store units and 1090 meat markets. In Southern California the company operates 700 store units and 360 meat markets, under direct supervision of the Los Angeles executives offices. In the Canadian field the company has embarked on an elaborate building campaign, housing all its units in modern buildings constructed from specifications prepared by our own engineers."

Mr. Dale announced that the new \$250,000 steel and concrete fruit and vegetable dock, now in course of construction adjoining the Los Angeles plant, will be placed in operation the first of November. This dock, the largest yet to be constructed in the United States, will embrace 48,000 square feet of platform space with trackage capable of accommodating 22 carloads of fruits and vegetables at one time. Every mechanical device necessary for the quick handling of arriving and departing cars will be installed. California-grown fresh fruits and vegetables will be shipped daily to the Safeway Store units distributed over the western half of the United States, Canada and to Washington, D. C. The basement, embracing as much floor space as the dock platform itself, will house a huge refrigerating plant in which all perishable merchandise will be placed awaiting shipment.

The recent warm weather has kept the new ice cream plant and creamery in full operation 24 hours daily. During the coming winter season this plant is to be further enlarged in order to take care of constantly increasing milk and ice cream orders coming from within the Safeway organization, Mr. Dale said.

and election to sell was duly recorded in Book 7499, Page 216, Official Records of said Los Angeles County; and

WHEREAS, said Deed of Trust provides that, if there is a default in the payment of any of the sums secured thereby, upon application of the holder of said note, the trustee shall give notice and sell so much of the property as shall be necessary to satisfy the indebtedness secured thereby; and WHEREAS, said Mary C. Brightman, by reason of the default in payments as stated, has requested the TITLE GUARANTEE AND TRUST COMPANY to give notice and to sell said property, of so much thereof as shall be necessary to sell, to pay all the indebtedness secured and expenses incurred necessary to the execution of said trust.

NOW, THEREFORE, notice is hereby given that the TITLE GUARANTEE AND TRUST COMPANY by virtue of the authority vested in it as Trustee, will sell at public auction, to the highest bidder for cash in GOLD COIN, on the 19th day of October, 1929, at the hour of 11 o'clock A. M. of said day, at the western front entrance of the Court House in the City of and County of Los Angeles, State of California, all the interest conveyed to it by said Deed of Trust, in and to all the following described property, situate and being in the County of Los Angeles, State of California, to-wit: Lots 12, 13, 14, 17, 24, 23, 34 and 35, in Block 1, Lots 15, 16, 33, 34

and 35, in Block 2, Lots 17, 18 and 19 in Block 3 of Subdivision of Lot 88 of the Meadow Park tract, in the City of Torrance, County of Los Angeles, State of California, as per map recorded in Book 19, Page 97 of Miscellaneous Records of said County; also Lot 15, Block

1 of Subdivision of Lot 80 of said Meadow Park tract, or so much thereof as shall be necessary to pay all principal, interest, advances, charges, costs and trustee's fees, due and unpaid, secured by said Deed of Trust. Dated September 18, 1929.

1 of Subdivision of Lot 80 of said Meadow Park tract, or so much thereof as shall be necessary to pay all principal, interest, advances, charges, costs and trustee's fees, due and unpaid, secured by said Deed of Trust.

Dated September 18, 1929.

TITLE GUARANTEE AND TRUST COMPANY
 By A. F. MORLAN, President.
 Attest: A. R. KILGORE, Secretary.
 (Corporate Seal)
 Sept. 26-Oct. 3-19

EASIER HOUSEKEEPING - KFI WEDNESDAYS, 10:30 A. M.



Radiant WARMTH

Health giving rays similar to those from the sun - Instantly! Humphrey, Lawson, and Welsbach radiant heaters give you a flood of cheerful heat.

Attractive new designs. Budgeted payments, allowance for your old heater.

See these heaters at your nearest gas office.



Southern California Gas Company

Corner POST and CRAVENS AVENUE

WANTED

Automobile Dealer For This District Long Discount

Car Sells from \$650 Up Fully Equipped Delivered Here

One of the oldest and largest automobile manufacturers has an opening in this district for a dealer. This is a real opportunity for anyone possessing business ability and a reasonable amount of capital.

Address Box No. D, c/o This Newspaper

TORRANCE BOY HONORED AT RIVERSIDE

Edgar Reeve Chosen by So. Calif. Fair Assn. to Preside at Werner Camp

Edgar Reeve of Torrance had an unusual honor and experience last week when he presided as manager of the Richard J. Werner camp on the fair grounds at Riverside last week. The camp was established for any boys who were students of agriculture and desired to attend. There were over 200 boys in all. The boys were furnished tents, cots, and mattresses, and brought their own bedding. Meals were served in the mess hall, and for exercise there were setting up exercises in the morning and swims at the Y.M.C.A. Tickets for the grandstand and free admission to all events was provided for the boys at the camp. Edgar has attended the camp before and received his appointment as manager of the camp through the junior committee of the Southern California Fair association late last spring. Most of the boys from Torrance went up Thursday after school and stayed at the camp just two days. Among those who went were Paul Sleppy, Esbart Merrill, Dan Bar-techko, Sidney Nickerson, Robert Anderson, Kenneth Pess, Ted Merrill, Stanley Gilbert, Richard Stevens and Paul Copeland.

SCREEN GRID EXPLAINED BY SARGEANT

Irvin S. Sargeant of Torrance Radio company store at 1603 Gramerey avenue, Torrance, stated today that the Crosley Screen Grid radio is rapidly establishing itself in this community as a major improvement in radio reception.

"The screen grid radio," he declared, "emerges from four years of laboratory experimentation as one of the greatest improvements in the history of broadcast reception. Tests here show amazing performance."

"Let me enumerate the advantages that Screen Grid radio buyers are getting:

1. The purest most life-like tone that radio has ever known. This is due to the fact that the tube is serving the purpose for which it was originally intended, that is, to eliminate the current leak which occurs in other type radio tubes. This leaking current in the old type tubes joining the incoming voice currents always upsets them and as a result the voice is distorted when it leaves your loud speaker. With screen grid tubes this entire problem of distortion together with the balancing of radio sets, etc., passes into history.
2. The screen grid tube makes possible greater distance reception because it is from ten to twenty times as powerful as the old types. Such information brings joy to the heart of the distance fan.
3. Long aerials are no longer necessary for distance reception.
4. Screen grid tubes must be used in circuits properly designed to control their power and sensitivity. Such a circuit is found in the Crosley and with it stations far away may be picked up and enjoyed free of interference despite the fact that there is but ten kilocycles difference in the wave length between the far away station and the station nearby. Greater selectivity than that in any radio would be useless."

Few Students Make Honor Roll

Because the standards of the Torrance high school are being raised every year, there are only a few people on the honor roll this semester. Those earning the required ten points to belong to the Scholarship Society are Marjorie Yamamoto, Lois Goddard, Beulah Coover, Francis Granger, Mary Haslam, Rita Listu, Robert Nourse, Margaret Richhart, Marjorie Roslofs, Virginia Rowell, Jean Smith Stanley Croighton and John Young.

NOTICE OF TRUSTEE'S SALE

WHEREAS, by a Deed of Trust, dated July 28, 1924, recorded October 1, 1924, in book 4147, page 218, of Official Records of Los Angeles County, California, W. J. McNamara, a widower, did grant and convey the property therein and hereinafter described to the TITLE GUARANTEE AND TRUST COMPANY, a corporation, as trustee, to secure, among other things, the payment of one certain promissory note, in favor of Mary C. Brightman, a widow, and other sums of money advanced and interest thereon; and

WHEREAS, there has been a default in the payment of the unpaid balance of the principal of said note, and of all interest due and payable thereon, according to the terms thereof, except for the sum of \$100.00 paid thereon, there being the total sum of \$5068.42 now due and unpaid; and

WHEREAS, in accordance with the provisions of Section 2924 of the Civil Code of California, said Mary C. Brightman, the owner and holder of said note and deed of trust, on March 20, 1929, caused to be recorded in the office of the County Recorder of said County a notice of such default in the payment of principal, interest and of her election to cause the property described in said deed of trust to be sold, in accordance with the provisions thereof, to satisfy said obligation, which notice of default

Are You Moving?



CALL TORRANCE 53

Tolson Transportation System, Inc.
 1230 Border Ave. Torrance

Qualified!

to render a broad-gauge banking service to all—without discrimination or partiality—to provide big city financial and investment facilities to every California community—to place millions of dollars at the disposal of basic industries of the state—to give to the funds of its depositors the large measure of protection afforded by a capital investment of half a billion dollars—to act in the capacity of Executor and Trustee—to give judicious investment counsel without cost or obligation and to meet all the requirements of discriminating investors—to make satisfactory building loans—on the installment basis—to make loans to responsible individuals through our Personal Loan Plan—in sums of \$100 to \$1000—to supply you with California's Golden Travelers Cheques—acceptable all over the world—to give you dependable worldwide travel service without cost

October 17 is the 25th Anniversary of the Bank of Italy

Don't Neglect Your Christmas Club Deposits

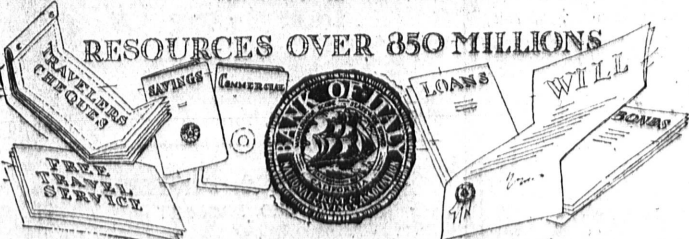

Bank of Italy
 NATIONAL TRUST & SAVINGS ASSOCIATION
 A NATIONAL BANK
 TORRANCE BRANCH
 1330 Sartori Avenue
 JAMES W. LEECH, Mgr.



I am for LOVERS of BEAUTY

I AM new in California... But I am a leader in the East... Exquisitely proportioned, made of rarest woods, built by master craftsmen, I make the hearts of my owners happy and thrill the hearts of their guests... I bring to you music's purest tones and the human voice! pluck from the air and deliver just as it is... I am built to do that and no expense was spared in my making. With three stages of screen grid amplification I am selective... I am sensitive... I do not distort... and yet I am strong and powerful... I am challenging too... challenging comparison, laughing at competition... I am radio's super triumph... I make these claims in all modesty because they are true and truth can not be evaded... Hear me! See me!

AMIRADIO

DUET



A combination electric radio and phonograph console of oriental lacquer wood with inlays of ebony and maple and a base of African ebony. Eight tubes, screen grid, complete \$547

Pictures can no more reveal the beauty of these Amrad Radios than they can the charm of a beautiful woman. Both must be seen to be appreciated

ARIA



Console of light walnut veneer with African walnut overlay top and bottom, shielded screen grid, 8 tubes, complete in your home... \$240

SYMPHONY



Same exquisite woods as in the Duet and same radio chassis, complete in home... \$337

SERENATA

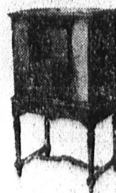

Sliding door cabinet with ebony inlays, diamond matched walnut, curly maple and other fine woods. Complete in your home... \$287

Torrance Radio Co.

IRVIN S. SARGEANT, Owner
 1603 Gramerey Ave. at Cabrillo Ave.
 Torrance—Phone 200