

Professional Directory

DR. O. E. FOSSUM
Dentist
X-Ray Service
Hours: 9 a.m. to 5 p.m. 1311 Sartori Ave. Phone 186-Torrance, Calif.

PERRY G. BRINEY
ATTORNEY-AT-LAW
105-6-7 First Nat. Bank Bldg. Torrance

Keller's Studio
PHONE 398
Home Portraits
Commercial Work
Castle Apts.—Apt. 12
El Prado and Sartori Ave. Torrance, Calif.

Dr. Norman A. Leake
Physician and Surgeon
Office, Cra-Post Bldg.
Corner Cravens and Post Ave. Telephone 90
Residence, 1525 Marcelina Ave. Telephone 13-M

J. H. BRINEY
ATTORNEY AT LAW
Room 106, First National Bank Bldg. Torrance, Calif. Phone 159

J. R. JENSEN
Attorney at Law
Office, 1320 Sartori Ave. Torrance, California. Phone Torrance 177

Dr. Hugh C. Bryan and Dr. A. C. Van Velzer
Physicians and Surgeons
Office, Home and Hospital Practice, Osteopathic Treatment, Women's and Children's Diseases, Quartz Lamp, Diathermy, etc. Eye, Ear, Nose, Throat and minor surgery, work done at local offices.
Office Suite, 18 and 20 at Castle Apartment Building Entrances
1304 Sartori Avenue
1216 El Prado
Phone: Torrance 454

Drs. Lancaster and Shidler
PHYSICIANS AND SURGEONS
Office, 14: House, 15 and 118
Office, First National Bank Bldg.
Res. Cor. Post and Arlington Torrance California

VANDICE 4707
S. C. SCHAEFER
Attorney at Law
578 I. W. Hellman Bldg.
124 West Fourth St., Los Angeles
Residence
24229 Hawthorne Blvd., Waltham

LA PLANTE
STUDIO
PHOTOGRAPHERS
COMMERCIAL
KODAK FINISHING
PICTURE FRAMING
ENLARGING
COPYING
OIL COLORING
1509 CABRILLO AVENUE
PHONE 157-J

DRS. MITTS & MITTS
CHIROPRACTORS
Office Hours: Evenings 7-9 P.M.—5 P.M.—7 to 9
1625 Cabrillo Avenue
Above Earl's Cafe
Torrance Tel. 377

DR. R. F. BISHOP
Dentist
X-Ray Service
1625 Cabrillo, Room A
Phone 311
Residence—2921 Carson
Telephone 257-W

Dr. A. P. Stevenson
Physician and Surgeon
Office, Levy Bldg., 1311 Sartori Ave
Phones:
House, 187-J Office, 96
Torrance, Calif.

Dr. R. A. Bingham
Dentist
New Edison Bldg.
1417 Marcelina Ave.
Just West of Postoffice
Torrance Phone 198-J

Learn to Play HAWAIIAN INSTRUMENTS
Individual Instructions at Torrance
LATHAN BOYD
828 W. 41st St., Los Angeles
Phone AXridge 1761

Real Estate and Builder's Page



A Better Home of Your Own
100% Financed
TELEPHONE 5

Industrial Housing Corp.
BUILDERS AND CONTRACTORS
1510 Cravens Ave. Torrance, Calif.

A THATCHED ROOF COTTAGE

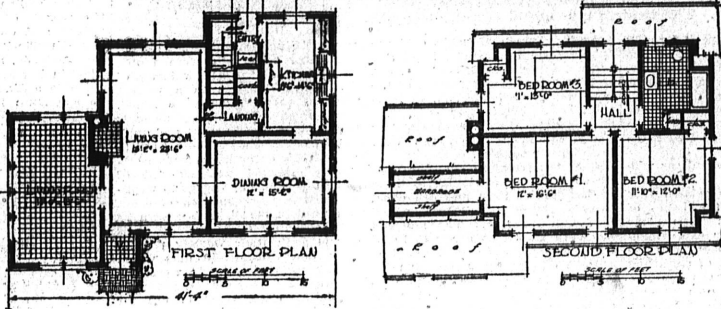
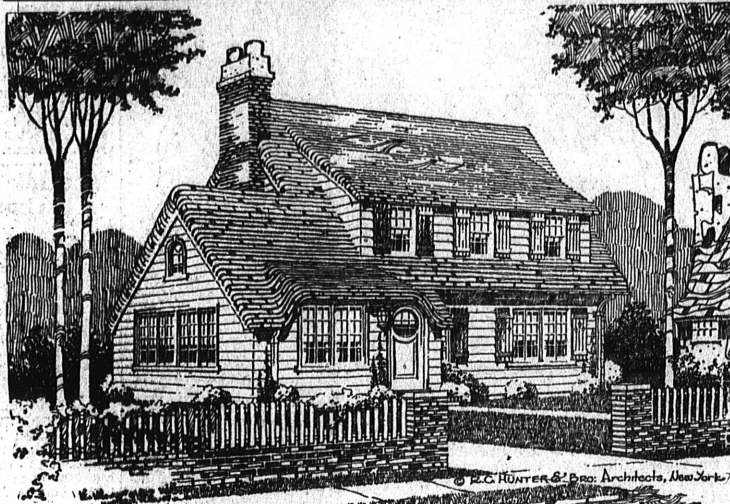

By R. C. HUNTER & BRO., Architects, New York
The roof lines are the distinctive feature of this house. The soft rolling eaves, brought low near the ground certainly give a cozy, home-like effect. The roofs are covered with shingles, which can be obtained already bent to conform to the curves and rolls as in this picture, and stained to match weathered straw, or a dark brown shade would look exceptionally well. A roof of this type when laid, is a very good imitation of the old thatched straw roofs of England and France. Note the graceful curves above the entrance door and group of windows in the living porch. The side walls are covered with wide siding painted white; all shutters are sky blue. The plan arrangement of this house is very good. On the first floor one finds a nice big Living room, a good sized dining room, a fine enclosed living porch and a conveniently arranged kitchen. The tea box is located in the rear entry. The stairs lead to the second floor from the living room and kitchen. A large closet is located on the landing. The second floor shows three good bed rooms and a bath. There is also a good sized wardrobe off one of the bed rooms. The laundry, heater and coal storage rooms are located in the cellar. This house would look well even in a community where its neighbors were much larger and more pretentious, and would make a home that one would be proud to own. Cost about \$6400. Complete working plans and specifications of this house may be obtained for a nominal sum from the Building Editor. Refer to House A-100.

P. O. Guy Building Company
Contractors and Builders
We Finance Your Building
Phone 181-J or 177
Residence—1023 Amapola Ave.
Office—1320 Sartori Ave.

"If in Doubt, Use Sheet Metal"
METAL CEILING METAL SIDING
GUTTERING AND SPOUTING
SKYLIGHT CORNICE
RESTAURANT EQUIPMENT TANKS
FURNACES AUTO FENDER WORK
VENTILATING and BLOW PIPE WORK
GENERAL JOBBING
Torrance Sheet Metal Works
C. & F. SCHUSKE, Mgrs.
1324 El Prado Phone 102

Consolidate Your Savings
for 25 Years no Building and Loan Association Depositor has lost a penny. Put your reserve funds where they will earn 6% Safely—
With
Torrance Mutual Building and Loan Association
Auditorium Building Torrance

Awning, Tents, Beach Umbrellas
Phone Hawthorne 83-W

PROFICIENT PLUMBING PHONE
Penberthy and Anderson
NEW PHONE NUMBER
TORRANCE 661-W

Listen
Do not contract your electrical work until you have seen "MACK."
TWO MACKS ELECTRIC
1507 Cabrillo Ave.
Tel. 380 Nitey Call 72-J

Use Our Want-Ads

KING MIDAS
was the poor little Rick.
— boy all right
...and so would you be if your thousands of dollars worth of furniture and rugs and drapes and clothing and other house furnishings and contents burned up. Remember that your fire policy insures your house, not its contents. Insure them now through this agency.

PHONE 38
Torrance Brick Company
Tapestry Shirvan Face Select Common Common
Manufacturers of Wire Cut Brick
Plaza Del Amo and Border Avenue
"Everlasting Materials"

Grow With Torrance
Sherwin-Williams
PAINTS
PROTECT THE SURFACE
S. S. WORRELL
THE HARDWARE MAN
1517 Cabrillo Ave.
PHONE 167-M

B. C. Buxton
DESIGNER and BUILDER
of BETTER HOMES
1261 Cabrillo Ave.
Torrance Phone 172

Building Permits
Union Tool, 1803 Carson, \$10,000 reinforced cement building.
Dr. Lancaster, 1503 Post avenue, \$2500 addition to remodel residence. Mrs. Wentzel, 1917 220th street, \$100 addition to house.
Total permits for June \$35,400. Permits for June, 1928, \$92,830.

Radio Perpetuated In World's Largest Plant



This interesting photograph was taken just at the moment when a Screen-Grid radio, the latest receiving set produced at the Atwater Kent factory, was being placed into a stone container during dedicatory services of the world's biggest plant at Philadelphia. Mayor Mackey, extreme left, A. Atwater Kent and Senator C. C. Dill, head of the radio commission, are in the foreground. The exercises were attended by Ray Thomas, Atwater Kent distributor.

Paperhanging, painting Tinting and Decorating
Let Us Estimate Your New Job
Torrance Wallpaper and Paint Co.
E. N. TOMKINS, Prop.
1420 Marcelina Ave. Torrance, Calif.
Phone 71-R Res. 120-W

L. B. Kelsey
1405 Marcelina Ave.
"Where Insurance is Not a Side-Line"
Torrance. Phone 135-M

Patronize These Advertisers

Build In Torrance
SOUTHWEST MATERIALS CO.
L. J. ACREE
1420 Marcelina Ave. Tel. 71—Evenings 245-R

LUMBER
"From Tree to Consumer"
RELIABLE LUMBER
Consolidated Lumber Company
1820 213th St.
Telephone Torrance 129

Live In Torrance
Carpenter Builder
Contractor Designer
Dick Meeuwig
1324 Sartori Ave.
Phone 174
90% to 100% Building Loans
TORRANCE, CALIF.
P. O. Box 504

Buy In Torrance
LUMBER
"Every Stick Guaranteed"
GET OUR ESTIMATES—THEY ARE ALWAYS RIGHT
HOME LUMBER COMPANY
2541 Redondo Blvd.
Tel. Lomita 258

Lumber
"Prompt delivery if it breaks our backs."
Mullin-Hayes Lumber Co.
Successors to Haynes Lumber Co.
1752 Border Avenue Phone 61

FREE!
One
Closet Bowl Brush with sturdy long wire handle FREE with the purchase of each can of
MULE-KICK
Closet Bowl Cleaner
40c Can
PLUMBING REPAIRS
Torrance Plumbing Company
F. L. PARKS, Prop.
1418 Marcelina, Opposite Postoffice Ph. 60-W