

Real Estate and Builder's Page

YOUNGBERRY PLANTS
A delicious new berry widely advertised as a heavy bearer.
EXTRA LARGE PLANTS
20c ea.—\$1.80 per 10
Also
GOOSEBERRY PLANTS
Same Price
King's Nursery
2267 Carson St.
Pho. 372-M

Good Roofs
With a
10-Year Guarantee
W. L. Rider Roofing Co.
1016 S. Pacific Ave.
San Pedro, Calif.
Tel. San Pedro 1024-J

SEE
Chas. M. Wyne
FOR THAT
BETTER
JOB OF
Plastering and Stucco
2306 Gramercy Ave.
Phone Torrance 54-W

LOMITA NURSERY
2656 Redondo Boulevard
Plant Fruit Trees Now
Citrus, Avocado, Deciduous
Orange, Lemon
Peaches, Apricot, Grape-
fruit, Walnut, Plum, Fig

W. W. Scott W. M. Wood
SCOTT and WOOD
Tile—Asbestone
ESTIMATES HAPPILY GIVEN
Phone 73-W 1625 Cabrillo
Torrance

Financing
Is Our Business
Torrance Mutual Building and Loan Association
Cor. Sartori and Marcelina

LUMBER Good Lumber for a Good Home
Free Plans to Builders
Haynes Lumber Co.
1752 BORDER AVENUE
Telephone Torrance 61

A BETTER HOME of YOUR OWN
100% FINANCED
TELEPHONE 5
Industrial Housing Corp.
BUILDERS AND CONTRACTORS
1510 Cravens Ave. Torrance, Calif.

Carpenter Builder
Contractor Designer
Dick Meeuwig
1324 Sartori Ave.
Phone 174
90% to 100% Building Loans
TORRANCE, CALIF.
P. O. Box 504

See Us for
GARDEN HOSE
And
TOOLS
It will mean money in your pocket
S. S. WORRELL
THE HARDWARE MAN
1517 Cabrillo Ave.
Telephone 167-M

SOUTH LOMITA
For Sale or Exchange
New 5-room stucco home
at
2562 261st Street

Roominess Enhances a House

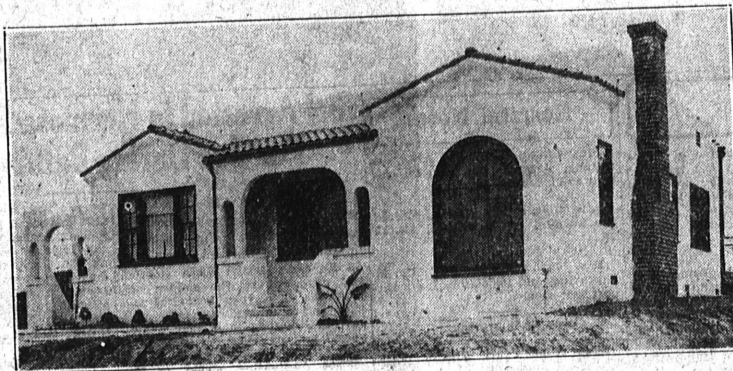

W. G. Angus, Builder

Photo by Keller Studio

This attractive 5 room bungalow located at 2530 262nd street, Lomita, was recently completed for Mr. and Mrs. H. M. Hodson by W. G. Angus, builder of homes.
The exterior is of white stucco, with black outlining the windows, and a red tile roof.
Inside are a living room, dining room, kitchen, breakfast room, enclosed porch, two bedrooms and bath.

The living room is finished in a manner that gives it a homely and charming atmosphere, with the rough jazz walls oil painted in a tone of rich tan, and gumwood woodwork. A fireplace of real brick with built in bookcases on one side, and a desk on the other, distinguishes the room. There is a large window on the front and a smaller window on each side of the fireplace. A picture moulding finishes a cove ceiling.
The arch or opening from here to the dining room is of unusual design, and this design is repeated in the arch above the built in buffet. Triple windows light this room, which is finished in the same manner as the living room.
A kitchen in white is beyond, and has a double sink, and bits of orchid tile trimming on the spotless white of the tile drainboard. At one end of this drainboard is the combination ice box and cooler, which is iceed from the enclosed porch. At the opposite end is the built in spice cabinet, a decidedly different piece for this convenience. Above the dish cupboards is storage space.
The breakfast nook, has green and yellow for its color scheme, with the colors in the jazz finish of the walls, and worked together in the woodwork. The corner cupboard has a lining of deep reddish orange showing behind the glass doors, and the effect is striking as well as having a modern touch.
Facing the front are the triple windows of the dining room, and the large living room window. On the enclosed porch are conveniences such as laundry trays, ironing board, and a large broom closet.
Off the hall, in which are the two small doors to "hideaways" are the two bedrooms and the large bath.
One bedroom is finished in two tones of salmon pink, with wall paper in harmony. In it are two

sets of double windows, and a large closet with two built in shoe boxes. These shoe boxes are a bit unusual in the fact that they are boxes about two feet tall and the width of the closet, and have a swing top.
The other bedroom is, in cream, with papered walls. It also has two sets of double windows and a large closet. How much more attractive would the newer small homes be if they gave just a few more feet of space to the bathroom, as has been done in the bathroom in this home. In large homes they have thought of this feature of beauty, but in the smaller homes beauty, but in the smaller homes it has seemed that the idea in mind was that the smaller the bath, the better.
The bath in this home is large and well planned, with individual deep arches for the fixtures. A long built-in is a linen closet above and a compartment for soiled clothes below.
The bath is almost entirely in white tile, with touches of orchid trim. Wall heaters have been installed throughout the house, the one in the bath all white.

Beautiful
TILES
Bring smiles of happiness to the housewife.
SEE
W. D. Lockhart
Contractors for Tile Mantels, Drain Boards, Floors, Bathrooms, Etc.
Call Lomita 33-W
1559 Oak St. Lomita

Paperhanging, painting, tinting and decorating.
Let Us Estimate Your New Job
Torrance Wallpaper and Paint Co.
E. N. TOMKINS, Prop.
1420 Marcelina Ave.
Torrance, Calif.
Phone 71-R Res. 120-W

New Reduced Prices
50 and 60 Watt Lamps
Carton of 6 for . . . \$1.20
"More Light for Less Money"
Torrance Electric Shop
1419 Marcelina Ave. Tel. 567

P. O. GUY Building Company
CONTRACTORS and BUILDERS
We Finance Your Building
RESIDENCE
1023 Amapola Phone 181-J
Office 1320 Sartori Ave.
PHONE 177

Atlas shouldered some job
"You have as great a job keeping your business on a firm foundation."
Business Interruption Insurance will help you. It is just as necessary to your business as a fire policy.
L. B. Kelsey
1405 Marcelina Ave.
"Where Insurance is Not a Sideline"
Torrance Phone 135-M

Awnings, Tents, Beach Umbrellas
Phone Hawthorne 83-W
Home Lumber Company
2541 Redondo Blvd.
Tel. Lomita 258

Plumbing
NUF SED!

Estimates Cheerfully Given
Penberthy and Anderson
1877 Carson St., off Cabrillo
PHONE 81-J

For Repairing Work of Any Kind

Phone Torrance 54-R
W. L. Reeve
General Contractor
2108 Gramercy

"Every Stick Guaranteed"
GET OUR ESTIMATES—THEY ARE ALWAYS RIGHT—
HOME LUMBER COMPANY
2541 Redondo Blvd.
Tel. Lomita 258
Read Our Wantads

Better Buildings Built by Best Builders
It will pay you to patronize these firms

Our Want Ads Bring Results

At last A finish especially for linoleum!

Lin-o-bone
—that does 6 things!

Now, for the first time, you can modernize your linoleum with a brush coating that does the 6 things a scientifically correct linoleum finish should do.
Lin-o-bone has been created just for linoleum. It does all these 6 things:
(1) Preserves the linoleum's original beauty and freshness.
(2) Dries with bone-like hardness, wears like iron, saves money.
(3) Forms a protective surface that dirt and grease cannot penetrate.
(4) Makes the surface easy to clean—saves labor.
(5) Gives a mellowness—not shiny—lustre to the linoleum.
(6) Easy to apply, quick to dry.
Apply Lin-o-bone to new or old linoleum. Dries almost instantly. Buy a can here to day and brush it on yourself or we will have it applied for you—a new, quick, and inexpensive service.
Ask us for booklet "The Care of Linoleum" It's free
Paxman's Hardware
1217 El Prado Phone 251

Consolidated Lumber Company
1820 213th St.
Telephone Torrance 129

Torrance Brick Company
Tapestry Shirvan Face
Select Common
Common
Manufacturers of Wire Cut Brick
Plaza Del Amo and Border Avenue
"Everlasting Materials"

FOR SALE—HOUSES
SMALL DOWN PAYMENTS AND EASY TERMS
New 5-room house garage \$3350.00
4-Room house and garage, lot 50x180 3250.00
4-Room house furnished, garage, lot 50x138 3900.00
5-Room house, furnished, garage, lot 45x120 4250.00
5-Room house, furnished, garage, lot 50x127 5500.00
Vacant lots and acreage, INDUSTRIAL
Torrance Investment Co.
1403 Sartori Ave. Phone 176

Listen
Do not contract your electrical work until you have seen "MACK."
TWO MACKS ELECTRIC
1507 Cabrillo Ave.
Tel. 380 Nite Call 72-J

From Tree to Consumer
Consolidated Lumber Company
1820 213th St.
Telephone Torrance 129

Bathroom Beauty
Is your bathroom up-to-date—bright and attractive in the sanitary, modern manner? It costs but little to make it so.
Let us show you some of the new styles in white enameled fixtures. We'll be glad to suggest the best arrangement and give you an estimate of the cost.
TORRANCE PLUMBING CO.
F. L. PARKS, Prop.
1418 Marcelina, Opposite Postoffice Phone 60-W

Old Floors Made New
New Floors Installed
SEE US FOR ESTIMATE
Southwest Materials Company
1420 MARCELINA AVE.
TORRANCE
L. J. Acree
Telephone 71