

TORRANCE, CALIF.

Listen, Folks--

You'll be needing a Gas Heater soon

DON'T BE FOOLED

Gas Heaters Will Be Cheap.

I will sell you a Lawson, the best gas heater on the market for much less than you have paid for inferior makes.

\$25.00

will buy a stove good enough for most anyone, and

\$5.00

will buy a heater for anybody's bathroom

You may not be ready to buy right now, but by all means come in and look these over and you'll know then right where to go when you are ready.

Worrell, the Hardware Man

1517 CABRILLO AVE.

**Studebaker's****Erskine Six**

**Has Smart Style and
Brilliant**

PERFORMANCE**=1000 miles in 984**

**consecutive minutes—
at surprisingly low cost**

\$860**P. E. HENNIS**

165th St. and Menlo, Gardena, Calif.

Phone 1231

Hennis Auto Co., 350 N. Camino Real, Redondo Beach

STUDEBAKER

SCHOOLS AND COLLEGES

**BEVERLY
SCHOOL FOR BOYS**

"For SONS OF DISCERNING PARENTS"
Day and boarding—Sixth Grade through
High School—Scholarship and School Sports
Equitably Blended—Obtain Annual Catalogue
at 9 VIKING AVE., Los Angeles Tel. 30 105

AGENTS FOR—

Pickwick Stages
California Transit Co.
Pioneer Stages
Motor Transit Co.
Catalina Island Trips
Red Feather Stages
Los Angeles Steamship Co.

SUNSET STAGES

Time Table Effective July 1, 1928

STAGES LEAVE TORRANCE

For Wil- mington and Long Beach	For San Pedro Lomita South Lomita	For Redondo Beach	For Hermosa Beach, Man- hattan Beach, El Segundo Venice Ocean Park Santa Monica
6:54 A.M.	6:54	6:20 A.M.	8:47 A.M.
7:40	7:49	7:15	10:50
8:24	8:24	7:45	11:30
9:15	9:15	8:10	12:30 P.M.
10:29	10:29	8:47	2:00
11:24	11:24	9:40	3:30
12:24 P.M.	12:24 P.M.	10:50	4:35
1:24	1:24	11:30	5:35
2:24	2:24	12:30 P.M.	6:30
3:14	3:14	1:30	7:40
4:34	4:34	2:30	8:55
5:24	5:24	3:30	
6:24	6:24	4:35	
7:24	7:24	5:35	
8:29	8:29	6:30	
9:44	9:44	7:40	
11:29	11:29	8:55	
	12:20	9:55	
		11:59	

*Daily except Sundays & Holidays
Sundays only
C Connects for Catalina Island
To Lomita only except Sunday

Motor Coach Company
Phone Lomita 55
Special rates for charter trips

Try Our Want Ads For Results

Vogue Women's Fashions

Exclusive to This Paper
Copyright 1928 by Vogue

HOUSE AND GARDEN

IN THE MANNER OF PROVINCIAL FRANCE

Before deciding on the furniture for the new dining room, consider the several merits of French provincial types. This style grows increasingly popular, due largely to its adaptability to both town and country use. It is a favorite choice for the country interior on account of its comfort, grace and refreshing air of informality. In the city home, particularly the house or apartment of limited space, the nature of the French provincial type is equally desirable because many of the pieces are small in scale.

Sketched today is a side wall in a dining room furnished in the manner of Provincial France. The

walls are cream colored plaster ornamented with a stencil design of cherry trees in naturalistic colors. The trees are placed in the corners of the room with their branches curving towards the center to form a frame for the furniture groupings on the side walls.

The furniture here is French provincial in character, particularly interesting being the sideboard. It has a cupboard at either end, but in place of being solid in the center portion, it is fitted with shelves on which may be placed colorful pieces of china. The simple decoration on the top consists of a pair of pottery bowls and a small French lantern of painted tole.



LEAVES FOR GARDEN BEAUTY

When gardeners speak of the beauty of their plants, most of them have in mind nothing but the colors and forms of the actual blossoms. Only a few will call your attention to any other phase

of the loveliness which their borders present.

It is undeniably true that the most striking features of the majority of plants are floral in character, but when one goes a little deeper into the subject one quickly finds hitherto unrealized beauty in the foliage. Apart from those species which are grown solely for the appearance of their leaves, such as Palms, Ferns, Coleus, Dracaenas and Crotons, many whose claim to attention is based on their flowers have an almost equal loveliness of foliage. The swordlike leaves of Iris and Gladiolus, the silvery gray ones of the hardy garden phlox, the spreading fronds of Columbine and Meadowrue—these examples quickly come to mind. And for a less well known example of the claim, one could search long before finding a more delicate wholly delightful little leafy plant than that laid down by a European Poppy (*P. quercifolium*), a bird's-eye view of which is shown here.

Jury Acquits One Hermosa Banker

HERMOSA BEACH REVIEW

The jury in the case of E. J. Young, former president, and L. E. Spencer, former cashier of the National Bank of Hermosa Beach, acquitted Spencer and is said to have stood eleven for acquittal and one for conviction on the final ballot in the case of Young. It is generally believed that he will not be tried again.

The case is off the calendar until December 3, at which time it will go on the calendar in Judge James' court. The case against Young is naturally weakened by the action of the jury, which was out for nearly 28 hours.

John R. Layne, assistant United States attorney, was in charge of the prosecution, and Troy Pace, of James' court, was against Young. The charge against both the Hermosa bankers alleged misappropriation of funds, which, according to the contention of the defense attorney, totaled slightly more than \$12,000.

Mr. and Mrs. Ed Funderburk and daughter of Norman Arms Court, spent last week in Bishop country and Yosemite.

KC BAKING POWDER
(double acting)
Same Price
for over 35 years
25 ounces for 25¢

USE LESS
than of high
priced brands
MILLIONS OF POUNDS
USED BY OUR GOVERNMENT

NOTICE OF SALE OF REAL ESTATE UNDER EXECUTION

Sunset Petroleum Corp., a corporation, plaintiff vs. Wm. P. Thompson, defendant.
Kikita, defendant.
MARSHAL'S SALE
No. 44157

By virtue of an execution issued out of the Municipal Court, City of Los Angeles, County of Los Angeles, State of California, wherein Sunset Petroleum Corp., a corporation, plaintiff, and Wm. P. Thompson, defendant, and Kikita, defendant, the sum of five hundred eighty-two and 35/100 Dollars lawful money of the United States, besides costs and interest, I have levied upon all the right, title, claim and interest of said defendants Wm. P. Thompson, Anthony Kikita and Julia Kikita of, in and to the following described real estate, situate in the County of Los Angeles, State of California, and bounded and described as follows:

Lot 112, in Tract 489, as per map recorded in Book 15, Page 132 of Maps, in the office of the County Recorder of the County of Los Angeles, State of California.

PUBLIC NOTICE IS HEREBY GIVEN, That I will, on Tuesday, the 18th day of September, A. D. 1928, at 11 o'clock A. M. of that day, in front of the Court House door of the County of Los Angeles, Broadway entrance, sell at public auction, for cash lawful money of the United States, all the right, title, claim and interest of said defendants Wm. P. Thompson, Anthony Kikita and Julia Kikita of, in and to the above described property, or so much thereof as may be necessary to raise sufficient to satisfy said Judgment, with interest and costs, etc., to the highest and best bidder.

Dated this 22nd day of August, 1928.
CHAS. R. THOMAS,
Marshal of the Municipal Court,
City of Los Angeles, County of
Los Angeles, State of California.
F. H. BRACKENHILL,
Asst. Marshal.
CULBERT L. OLSON,
Plaintiff's Attorney.

Keystone Notes

Marked by smart appointments and an elaborate menu, Mrs. Harry C. Rooque of Grace street, was a luncheon hostess recently to the members of the Crochet club and their friends who spent the afternoon hours in sewing and general sociability. Covers were laid for Mrs. Charles H. Pierde, Mrs. S. S. Tannehill, Mrs. Thorne, A. Cowan, Mrs. George Nahmens, Mrs. Thomas A. Cowan, Mrs. George Koehler, Mrs. Barbara Barry and her daughter-in-law, Mrs. R. A. Gully of Hopewell, Virginia who is her house-guest, and Mrs. Z. W. Jennings of Glendale.

Mrs. May Wolfenbarger of Main street who has been confined to her bed with the flu last week is now able to be out again.

With summer blossoms adding a colorful note to the appointments, Mrs. Mary Dorchak for high scores and to Mrs. Elizabeth Gibbons for low scores. Others present were Mrs. Clara Holland, Miss Dorothy Holland, Mrs. Clarice Hancock, Mrs. Corone LeBlanc, Mrs. Elizabeth Richardson and the hostess, Mrs. Hull. The next meeting will be held this week on Thursday afternoon at the home of Mrs. Corone LeBlanc on Main street.

Miss Laura Gianera, daughter of Mr. and Mrs. P. A. Gianera of Bonita street has returned home from a week's visit to her cousin, Irena Pedioncelli in Artesia.

Miss Thelma Cowan who makes her home with Mr. and Mrs. S. S. Tannehill of Dolores street will spend the next two weeks with her parents, Mr. and Mrs. Wendell Cowan in San Diego.

Mr. and Mrs. George L. Greene and daughter, Dorothy of San Bernardino were guests on Sunday and Monday of Mr. and Mrs. J. D. Tipton of Amella street.

Mr. and Mrs. C. E. Good of Willow street and Mr. and Mrs. W. L. Wisheart of Amella street attended a dinner at the Pan-American pumping house in Newhall on Saturday night which was given in honor of J. C. Barnett, superintendent of the Pan-American pipeline who is severing his connection with the Pan-American Co.

Mr. and Mrs. W. Looser and family and Mrs. Looser's parents, Mr. and Mrs. M. P. French of Artesia, recently where they enjoyed a picnic lunch.

E. Wallace has opened a service station on the corner of Wilmington and Main streets where he will conduct a first class business.

Mr. and Mrs. Joseph DiMascia and family of Main street are visiting relatives in Fresno.

A recent visitor at the Ernest Martin home at Main street was Mr. Martin's parents, Mr. and Mrs. R. F. Martin of Santa Maria.

Mr. and Mrs. E. LeBlanc of Main street, and Mrs. LeBlanc's sister and brother-in-law, Mr. and Mrs. V. W. Kikita, and Mrs. LeBlanc's parents, Mr. and Mrs. W. D. Milleron enjoyed a day at Brighton Beach recently and were dinner guests in the evening of Mr. and Mrs. LeBlanc at their home on Main street.

Julia Gianera, son of Mr. and Mrs. P. A. Gianera of Bonita street is visiting friends in Fresno.

Mr. and Mrs. Ernest Martin and son Gordon, Mr. and Mrs. R. F. Martin of Santa Maria, Dr. Arthur Martin of Fullerton were guests of Everett Martin at his home in Santa Ana recently.

Sylvester Wisheart of Amella street attended the wedding on Sunday evening at 7:30 of Miss Catherine Fuller and Wm. W. Milleron at Miss Fuller's home in Highland Park.

Mrs. U. E. Knight of Taft will spend Thursday at the home of her niece, Mrs. Samuel C. Sault and her family of Amella street.

The Misses Elizabeth Kennedy and Nola Holt of Oxnard and Miss Laura Glenn of Wilmington were weekend guests of the Misses Mon-avee and Mozelle Cowan of Amella street. On Sunday they joined a party of eight from Wilmington and spent the day at Catalina Island.

Mr. and Mrs. C. M. Forrest and children of Amella street, Mr. and Mrs. Roy Bonnewitz of Long Beach spent the holidays rabbit hunting in Perris valley.

George P. Tannehill of Oakland arrived recently at the home of his brother, S. S. Tannehill of Dolores street. Mr. and Mrs. S. S. Tannehill and Mr. Tannehill's father, J. A. Tannehill left on Wednesday with George Tannehill for Silver City, New Mexico where they will have a family reunion, picking up on their way, another brother, Hubert Tannehill at Gila Bend, Arizona. Their reunion will be the first one which has been held in sixteen years, and will be at the home of Mr. and Mrs. J. A. Tannehill. Other relatives and friends of the Tannehill family will be present. Mr. and Mrs. S. S. Tannehill will be away for two weeks.

Four hour drying enamel, \$4.95 gal. Consolidated Lumber Co.-adv.

BUILD AND LIVE IN TORRANCE

True Flavor of England's Famous Cotswold Section

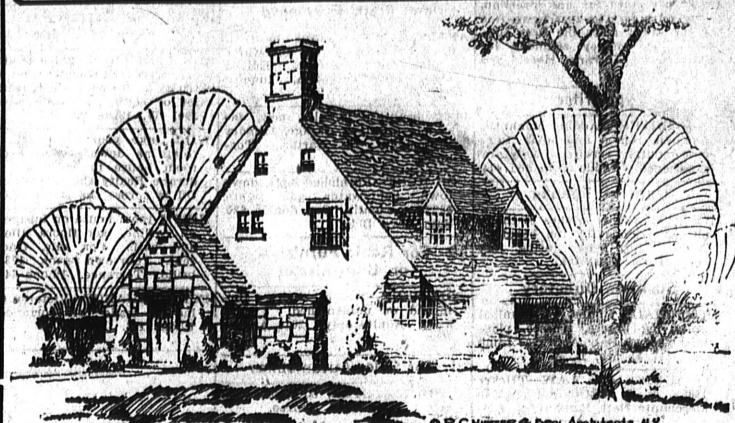

© R. C. Hunter & Bro. Architects, N.Y.

By R. C. Hunter & Bro., Architects, New York

The ancient Cotswold section of England, centuries old, is famous the world over for its picturesque cottages and is the mecca of artists interested in domestic architecture.

The character of these old cottages allures and holds one spell-bound. Their picturesque roofs, chimneys and dormers, their well studied details, their pleasing variety of materials and textures and their soft blending color schemes leave nothing to be desired.

Of course, the plan arrangement of these charming old houses is not suited to modern American ways of living and in all cases where these old houses are used as models for the modern home it is necessary to evolve an entirely new layout of plan. To do this and yet retain the full charm of the old cottages demands the utmost skill on the part of the designer.

The house shown herewith is the result of a thorough first hand study of these old cottages, an appreciation of their merit and an understanding of their possibilities of adoption to modern American living.

Note the characteristic stone vestibule, the size and placing of the casement windows, the detail of chimney and dormer, all are authentic.

The plan layout is simple, direct and livable.

This house measures 44 feet six inches across the front and should have a lot with a frontage of not less than 55 feet.

Complete working plans and specifications of this house may be obtained for a nominal sum from the Building Editor. Refer to House A-169.

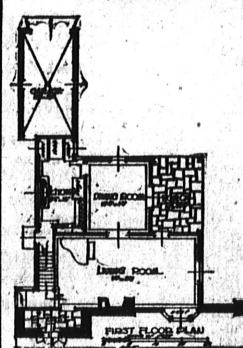

PHONE 38

Torrance Brick Company

**Tapestry
Shirvan Face
Select Common
Common**

Manufacturers of Wire Cut Brick

Plaza Del Amo and Border Avenue

"Everlasting Materials"

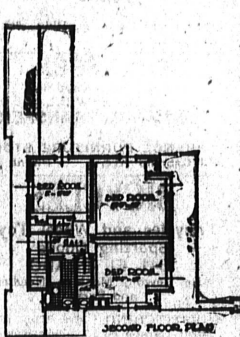

SECOND FLOOR PLAN

Torrance Wallpaper and Paint Co.

1420 Marcelina Ave. Torrance, Calif.

Phone 71-R Res. 120-W

E. N. Tomkins, Prop.

Painting, Tinting, Decorating
and Paperhanging
Estimates Furnished

TORRANCE SASH & DOOR

1641 Border, cor. Carson PHONE 546-W

Screens

Glass

Mirrors

Cut and Made to Order

Circle Work a Specialty

Plumbing

It will pay you to get
our prices on any job.

PEMBERTHY

and

ANDERSON

1877 Carson St.

Off Cabrillo

Phone 61-J

Carpenter Contractor Builder Designer

Dick Meeuwig

1324 Sartori Ave.

Phone 174

10% to 100% Building Loans

TORRANCE, CALIF.

P. O. Box 504

W. L. REEVE

GENERAL CONTRACTOR

New and Repair Work

2108 Gramercy

Phone 54-R

Our Want Ads

Bring Results

SPECIAL—THESE 6

Fully Guaranteed

Plumbing Fixtures**\$98**

For the 6 Complete Fixtures

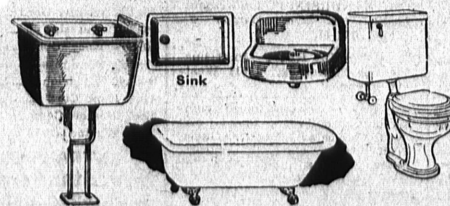

When you consider that these are GUARANTEED
Fixtures, this SPECIAL PRICE is Remarkable.

TORRANCE PLUMBING CO.

F. L. PARKS, Prop.

1118 Marcelina, Opposite Postoffice

Phone 60-W