

TORRANCE THEATRE

Phone 132. Direction of National Theatres of California, Inc. Mrs. J. C. McVey, Resident Manager. J. Davere Jensen, Organist. Subject to Change Without Notice

PROGRAM

Jan. 21 to 29, Inc.—Two Shows Every Night At 6:30 and 8:30 Matinees Saturday and Sunday at 2:30 Prices Always 25c Children 10c If program isn't delivered regularly give us your name for our mailing list.

THURSDAY AND FRIDAY, JAN. 21-22

"WINDS OF CHANCE"

Rex Beach's Klondike Thriller, with Anna Q. Nilsson, Ben Lyon and Viola Dana—A Big Picture with a Big Cast. "Felix the Cat" Cartoon, and News Reel

SATURDAY, JAN. 23

"SPORTING LIFE"

The Grandest of All the Old Stage Melodramas, Made into a Riot of Romance and Thrills. Gang Comedy—"Derby Day" "Ace of Spades", Chapter 5 and Aesop's Fables

SUNDAY AND MONDAY, JAN. 24-25

"We Moderns"

Mermaid Comedy, "HIS HIGH HORSE" and News Reel

TUESDAY AND WEDNESDAY, JAN. 26-27

"Simon the Jester"

Frances Marion's Production A Circus of Entertainment with a Sideshow of Thrills Two Reel Comedy, "A WINNING PAIR" and Scenic

THURSDAY AND FRIDAY, JAN. 28-29

"HIS PEOPLE"



With Rudolph Schildkraut and a notable cast. A sensational drama of the modern generation that has set the whole country talking.

DON'T MISS IT!

A Van Bibber Comedy "SKY JUMPER"

and News Reel

LOMITA THEATRE

TO OUR PATRONS: THE MANAGEMENT ANNOUNCES THAT EVERY WEDNESDAY NIGHT AT THIS THEATRE THE PRICE OF ADMISSION WILL BE, ADULTS 15c, CHILDREN 10c, COMMENCING WEDNESDAY, JANUARY 27. FIRST RUN PICTURES IN THE DISTRICT—"SEE THEM AT THE LOMITA FIRST."

SERVICE Plus

COMFORT and SAFETY 1156 Miles of Standard Gauge Track, closely connecting practically all important Southland Cities with— CONVENIENT, DEPENDABLE and ECONOMICAL Service Many Delightful Week-End Trips to Beach and Mountain Resorts, Parks and Picnic-grounds may be made via our lines. In addition to one-way and round-trip fares, commutation tickets are provided for the occasional traveler, for the business man or employe who makes the trip every day, including Sundays or excluding Sundays, or for those who make more than one round trip per day and for the family who make occasional trips, visiting, shopping, etc. Apply at Ticket Office for Further Information PACIFIC ELECTRIC RAILWAY C. H. MUELLER, Agent Torrance Phone 20

Torrance Theatre Bookings

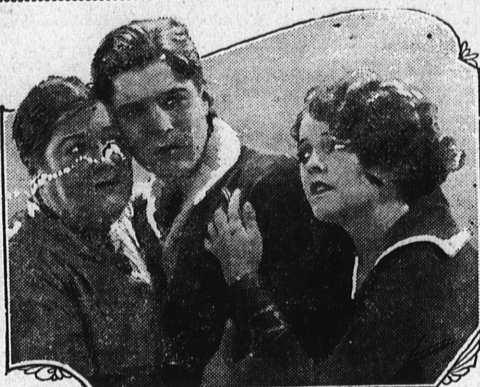

Scene from "His People," starring Rudolph Schildkraut, booked at the Torrance Theatre Thursday and Friday, Jan. 28 and 29.

"Winds of Chance," Rex Beach's story of the Alaskan gold rush, pictured for First National by Frank Lloyd, creator of "Black Oxen," "The Sea Hawk," and other memorable screen hits, will be the feature offering at the Torrance Theatre Thursday and Friday.

Blending of melodrama, sophisticated comedy, spectacular scenes and unusual photographic effects has made "Sporting Life," Maurice Tourneur's Universal Jewel production, one of the outstanding productions of the season. "Sporting Life" will be shown at the Torrance Theatre Saturday.

"We Moderns," starring the elfish Colleen Moore, will be screened at the Torrance Theatre Sunday and Monday. It is a film version of Ibsen's novel satirizing post-war youth.

Henry B. Walthall, one of the best known screen players in the country and a star of many years, has an excellent character part in Frances Marion's splendid picture production, "Simon the Jester," featuring Eugene O'Brien and Lillian Rich, which will be on view at the Torrance Theatre Tuesday and Wednesday.

California Fruit Exposition At Alhambra January 21 to 31

ALHAMBRA.—Commensurate in its scope and beauty with the enormous crop of fruit of all kinds produced during the past year in California, which has returned to the growers between \$180,000,000 and \$190,000,000, the opening of the California Fruit Exposition at Alhambra Jan. 21 marks one of the most important events of this character ever inaugurated in the southwest. The exposition will continue until Jan. 31. Big Avocado Show The exhibits entered in the fruit department include practically every variety of citrus, deciduous and subtropical fruits grown in California, and come from all parts of the state. Besides the immense displays of oranges, lemons and grapefruit of the finest quality, and the varied classes of apples, pears, peaches, apricots and other deciduous fruits, an interesting feature of the exposition will be the largest exhibit of avocados ever shown in America, including more than 70 varieties. The setting provided for the fruit and flower exhibits is novel and beautiful. The displays are seen through Moorish arches, the decorative detail having been faithfully reproduced from that of the world-famed old Palace of the Alhambra at Granada, Spain, and as a background for the fruit there has been completed a panoramic oil painting of California landscape, including a wide range of California scenic attractions. Beginning in the northern portion of the state, Glacier Lake, Lake Tahoe, Mount Shasta and the Sacramento River are shown. These are followed by Tioga Pass, the Yosemite, the Santa Clara Valley, Monterey Bay, the San Luis Obispo district, the Santa Barbara Mountains, and Catalina. Continuing southward, the landscape features include Laguna Bay, Mount St. Antonio, Mount San Jacinto, the Yucaipa Valley, and various fruit sections and points of interest in Southern California. The painting is 700 feet long by seven and one-half feet in width.

Lomita Theatre Has Good Films For Next Week

Coogan, Rudolph Valentino and Elinor Glyn Pictures Booked Friday and Saturday at the Lomita Theatre will be shown Jackie Coogan in "Old Clothes," a picture of the "kid" in his newest. The seventh series of "Adventures of Mazie" and "Newsreel." Sunday and Monday, Elinor Glyn's "Soul Mates," with Eileen Pringle and Edmund Lowe, taken from the book, "The Reason Why." Also a Universal comedy, Monday, our regular "Gift Nite," with lots of gifts, and a vaudeville act. Tuesday and Wednesday, Lowell Sherman in a Warner Brothers "Classic of the Screen," "Satan in Sables," and Wednesday night, our bargain night, with adults' admission 15 cents. Thursday, Friday and Saturday, Rudolph Valentino in "Cobra," Rudy at his best. Don't miss this great picture. Also the eighth episode of "The Adventures of Mazie," and a Newsreel.

LOMITA NOTES

Mr. and Mrs. P. Carstensen and Mr. and Mrs. George Novak at tended the Cabrillo Theatre in San Pedro Sunday. Recent visitors in Los Angeles were Mrs. C. E. Wells, Mrs. Ralph Eddy and Mrs. O. E. Erickson. Mr. and Mrs. Will Cox of Redondo Beach were guests Sunday of Mrs. Ben Vivien of Pennsylvania avenue. Mr. and Mrs. Harold Johnson of San Pedro were entertained Monday by Mr. and Mrs. J. W. Lyons of Eshelman avenue. Mrs. R. Hersey of Eshelman avenue is visiting her parents in Long Beach. Mrs. H. Lee Johnson of South Pasadena was a recent guest of her mother, Mrs. Ella Tonkin, of Beacon street. Mrs. Anna Silverthorn of Oakland is visiting at the home of her son, Leo Silverthorn, of 25th street.

TORRANCE NOTES and Mrs. Harry Bale of Carson street was their cousin, Ernest Lagoan, of Seattle, Wash. Mr. and Mrs. J. Lepkin of Sartori avenue spent Sunday with Mr. and Mrs. B. Lakin of Los Angeles. Mr. and Mrs. Frank White have returned to their home in South Bend, Wash., after a pleasant visit at the home of their daughter, Mrs. Dorwin White. Al Sidman of Los Angeles was a recent guest of Mr. and Mrs. R. R. Howe of Anapola avenue. Dinner guests Sunday of Mr. and Mrs. Fred Boice of Cabrillo avenue were Mr. and Mrs. C. E. Chambers. A recent overnight guest of Mr.

CALIFORNIA FRUIT EXPOSITION

Valley Boulevard at Garfield Avenue ALHAMBRA January 21st to 31st

THE MOST BEAUTIFUL EXPOSITION IN AMERICA

Largest and Most Comprehensive Display of All Fruits Grown in California Ever Assembled, Shown in Gorgeous and Spectacular Setting

- BRILLIANT AND COLORFUL DECORATIVE EFFECT TAKEN FROM WORLD-FAMED OLD PALACE OF THE ALHAMBRA OF GRANADA, SPAIN, THAT SURPASSES IN MAGNIFICENCE ANYTHING EVER BEFORE SEEN IN AN EXPOSITION OF THIS CHARACTER. ROBERTS' GOLDEN STATE BAND. GRANADA SYMPHONY ORCHESTRA LED BY JACK CRONSHAW. OPERATIC STARS, SPANISH DANCERS, TRU-BADORS AND SINGING GIRLS. WONDERFUL VAUDEVILLE ENTERTAINMENT EVERY AFTERNOON AND EVENING, WITH DAILY CHANGE OF PROGRAM.

Midwinter Flower Show, Huge Industrial Exposition, Midway with Scores of Recreational Features and Other Departments, Housed Under 5 Acres of Canvas

Family Tickets Admitting Three Persons for \$1 May be Obtained From Your Chamber of Commerce Prior to Opening of Exposition on January 21st

Here Is a Name You Will Learn To Respect

Howard's TORRANCE

Successor to the House of Parr Values

Because it stands for STERLING QUALITY FAIR PRICES HONEST DEALINGS

Think of "HOWARD'S" when you need WATCHES, DIAMONDS, JEWELRY or ART GOODS.

American and Swiss Watch Repairing—My Hobby

Wonderful New Service on Family Wash ECONOMY DRY WASH 50 PIECES \$1.00—EXTRA PIECES 2c Prim-Pressed Family-Finish—20 pieces \$1.00, extra pieces 3c Plus 5c and 10c for each piece Wearing Apparel Ironed, including Shirts Peerless Rough Dry—25 pieces \$1.00, extra pieces 3c Shirts Finished 15c, Collars 1c Extra Peerless Dry Wash—30 pieces \$1.00, extra pieces 3c Shirts Finished 15c, Collars 1c Extra PEERLESS LAUNDRY Driver 57 Torrance Branch, 1420 Marcelina Ave. Phone 71-R Mrs. E. N. Tomkins, Mgr.

JANUARY WHITE SALE!



To Celebrate the Formal Opening of the LOMITA BRANCH, - 1113 Narbonne Ave. PACIFIC DRY GOODS CO. Main Store, 719 S. Pacific Ave., San Pedro, Calif.

Store Open 8 A. M. to 8 P. M. except Wednesdays to 6 P. M. Saturdays to 9 P. M.

SEAMLESS SHEETS 81x90 \$1.00, - Value 1.50

TURKISH TOWELS 40x20 49c Values, for 25c

Children's Nazareth Union Suits, All sizes, \$1.25 values, Sale price 85c

Kitchen Towels with borders, SALE PRICE . . 10c RAYON BED SPREADS, 3/4 size, assorted colors, \$3.95 values, for \$2.50 Others of French Crochet, \$2.25 values, at \$1.49 EMBROIDERED TOWEL AND WASH CLOTH SETS, all colors—Towel and one wash cloth, \$1.50 value, for \$1.00 Towel and two wash cloths, \$2 value, for \$1.25

SALISBURY PILLOW CASES, 42x36, 45c values, each. Sale price...3 for \$1.00 FANCY EMBROIDERED PILLOW CASES, big selection and the biggest value you ever saw in any town. We are 49c to \$1.25 selling them at half price SALISBURY BUREAU AND TABLE SCARFS. All embroidered with fancy edging. Value, \$2.00 each, 49c to 89c Sale price LADIES' FANCY VESTS, with Crochet Yokes. Regular 75c value, each, 3 for \$1.00

LADIES' WASHABLE DRESSES, full flare, made of best gingham. All sizes, nice patterns, \$1.50 values. Sale price \$1.00 WHITE INDIANHEAD DRESSES, for nurses, waitresses, etc. All sizes, \$1.50 values. Sale price \$1.00 The items above are just a sample of the equally attractive bargains we have for you in SHOES for Men, Women and Children; WORK CLOTHES, MEN'S DRESS SHIRTS, and all other Clothing.