

**TORRANCE NOTES**

Included in the graduating class of the Redondo High School were Misses Marion Wright, Margaret Hannon, Frances Hawley and Edith Howell, and Carl Taylor, of Torrance.

Mrs. J. J. Singlaub of Owens Valley and Miss Laura Dambaugh of Pittsburgh, Pa., house guests for several days of Mr. and Mrs. Willis M. Brooks, left this week for Mrs. Singlaub's home.

Mr. and Mrs. G. H. Sapp of

Grace Avenue, Keystone, left this week for a three-months motor trip. Mr. and Mrs. Sapp will visit friends in Oregon and Washington, and will also visit Yellowstone Park.

Comet Brooks of Portola Avenue leaves this week for a two-months vacation in Owens Valley, Inyo County.

Mrs. Lucy M. Reave of Post Avenue is the guest this week of her daughter, Mrs. Merley Harshaw, of Gardena.

Margaret and Dorothy, the little daughters of Dr. and Mrs. N. A. Leake, have returned from a year's stay at Big Pines.

Mr. and Mrs. P. G. Briney of Post Avenue were entertained Sunday at the home of Mr. Briney's sister, Mrs. E. A. Johannessen, of Fullerton.

Mr. and Mrs. R. E. Stewart attended the First M. E. Church in Los Angeles Sunday.

Mrs. Lovelle Ott, of Martina Avenue has fully recovered from an illness of several days' duration.

A picnic luncheon party at the Rudolph Schwartzbaugh home at Anaheim Landing Sunday included Mr. and Mrs. Jack Roberts of Los Angeles, Mr. and Mrs. W. C. Von Hagen and family and Mr. and Mrs. Ed Schwarz and family.

**CHURCH NEWS**

**ATTEND SERVICES SUNDAY**

**FIRST METHODIST**  
Frederick M. Essig, Pastor. Residence, El Prado and Manuel. Call for any possible help.

Sunday School, 9:45 a. m. O. A. Leatherman, superintendent. Classes for all. Our motto: "No Let-Down for the Summer." Vacation from school, but not from God.

Morning worship, 11 o'clock. Sermon theme, "More Excuses." Come to church—don't make any more excuses.

Epworth League, 6:30 p. m. Young people's meeting for fellowship in worship.

Evening service, 7:30 p. m. Sermon by the pastor. The theme is "Paul's Estimate of Life." What did he mean when he said "To me to live is Christ?"

Prayer meeting Wednesday, 7:30 p. m. Prayer and old-time testimony. Short talk on "Finding God." A prayer meeting is a good place to find God.

**FIRST CHRISTIAN**  
B. H. Lingenfelter, Pastor.

Sunday School, 9:45 p. m. Scott Ludlow, superintendent.

Morning service, 11 o'clock. Sermon subject, "God's Greatest Gift." Evening service, 7:30 o'clock. Sermon subject, "Patriotism and Religion."

Christian Endeavor at 8:30.

Prayer meeting Wednesday evening at the church. The choir will practice from 8:30 to 9:30, after prayer meeting.

**FOUR-SQUARE GOSPEL**  
Angelus Temple students in charge.

Sunday School, 9:45 a. m.

Morning Service, 11 o'clock. Some of the students from Angelus Temple will be with us.

Evening service, 7:30 o'clock. Good singing.

Japanese Sunday School, 2:30.

Tuesday, 7:30, prayer and praise; also evangelistic sermon.

Thursday, 7:30, divine healing service.

Prayer meeting every day from 2 to 4 o'clock. All are invited to come and pray with us.

**CHRIST MISSION**  
Episcopal. Rev. T. P. Swift in charge.

Sunday school, 9:45 a. m.

Morning service, 11 o'clock. Morning prayer and sermon.

The Woman's Guild meets the first and third Thursdays of the month.

**FIRST BAPTIST**  
J. Whitfield Green, Pastor.

Sunday School, 9:45 a. m. Gordon Solomon, superintendent.

Morning service, 11 o'clock—"God Our Father." 7:30 o'clock—"Sword of Christ."

Young people's meeting at 6:45. The young folks of Torrance

**NOTICE INVITING SEALED PROPOSALS**

Pursuant to Statute and to Resolution of the Board of Trustees of the City of Torrance, directing this notice, and hereby inviting sealed proposals for bids for doing the following work in said City, to-wit:

That Redondo Boulevard between the west line of Madrid Avenue and the westerly City limits line of the City of Torrance be graded and that portions thereof be paved with a seven-inch cement concrete pavement laid on a three-inch decomposed rock base and also that portions of said Redondo Boulevard between aforesaid limits and also that portions of Madrid Avenue between the produced north line of Redondo Boulevard and the produced north line of Eldorado Street, and also portions of the east and west alley in Block 60 of Torrance Tract, Map Book 22, pages 94 and 95, Records of Los Angeles County, be improved by the installation of an Ornamental Lighting System, complete with reinforced cement concrete posts, together with foundations, globes, lamps, wires, cables, conduits, and all other appurtenances necessary for a complete lighting system.

Reference is hereby made to Resolution of Intention No. 288, passed by said Board of Trustees on the 4th day of May, 1925, declaring its intention to order said work to be done, for a description of the work or improvement and the assessment district and for further particulars, which Resolution of Intention is on file in the office of the City Clerk of said City.

Reference is hereby made to said specifications for said work also posted.

All proposals or bids shall be accompanied by a check payable to the City of Torrance certified by a responsible bank for an amount which shall not be less than ten per cent of the aggregate of the proposal, or by a bond for the said amount and so payable, signed by the bidder and two sureties, who shall justify, before any officer competent to administer an oath, in double the said amount, and over and above all statutory exemptions.

Said sealed proposals or bids shall be delivered to the Clerk of the Board of Trustees of said City, on or before 8 o'clock P. M. of the 29th day of June, 1925, said time being not less than ten days from the time of the first publication and posting of this notice. Bids will be opened on said day and hour.

A. H. BARTLETT, (Seal) Clerk of the Board of Trustees of the City of Torrance.

Dated June 15th, 1925.

churches welcome all strangers. Come home for an hour of friendship.

Prayer meeting Wednesday night at 7:30.

Choir practice Saturday night at 8.

**LATTER DAY SAINTS**  
The Church of Jesus Christ of Latter Day Saints will hold services at 10:30 o'clock on Sunday morning in American hall, located on Border avenue between Carson and 218th streets. Public invited. No contributions taken up.

**CATHOLIC**  
Rev. Reardon, Pastor.

Mass celebrated Sundays at 7:30 and 9:30 a. m.

Sunday school, 9 a. m. Sunday and 4 p. m. Saturday.

Benediction, 7:45 Sunday evening.

**CHRISTIAN SCIENCE SOCIETY**  
Stone and Myers Chapel 1732 Cabrillo Ave.

Sunday services at 11 a. m.

Sunday school classes, 9:30 a. m.

Wednesday evening meeting are held at 8 p. m.

Mr. and Mrs. Edward Brennan of Portola Avenue and Mr. and Mrs. J. H. Fess of Arlington Avenue attended the commencement exercises at the Gardena High School. Lloyd Brennan was a member of the graduating class.

**NOTICE**

Of the Filing of the List of Unpaid Assessments for the Improvement of Alleys in Torrance Tract, in the City of Torrance, California, and of the Time and Place of Hearing as to Said List.

PURSUANT TO STATUTE, notice is hereby given that the warrant, assessment and diagram recorded on May 26th, 1925, for the work done and the improvement made by Dunke and Phillips, the Contractor, under that certain contract entered into on the 26th day of January, 1925, upon alleys in Torrance Tract, in the City of Torrance, California, having been returned to the Superintendent of Streets of the said City, together with a written statement of all payments received upon the said assessment, and twenty full days having expired from the date of the warrant, the said Superintendent of Streets duly made and on the 15th day of June, 1925, filed in my Office as City Clerk of the said City, a complete list of all

assessments unpaid as shown on said assessment, which list is now on file in my Office.

For a description of the said work reference is hereby made to Resolution of Intention No. 208, passed by the Board of Trustees of said City on the 17th day of November, 1924.

Notice is hereby given that interested persons may appear before the Board of Trustees of the said City of Torrance, in the Council Chamber of the City Hall of said City, at the hour of 8:00 o'clock P. M., Monday, the 29th day of June, 1925, which is the time and place hereby fixed for such hearing, and show cause why Bonds should not be issued upon the security of the unpaid assessment shown on said list.

Notice is hereby given that Serial Bonds to represent the unpaid assessments and bearing interest at the rate of seven per cent per annum will be issued hereunder in the manner provided by the "Improvement Bond Act of 1915," the last installment of which bonds shall mature nine years from the 2nd day of July next succeeding ten months from their date.

A. H. BARTLETT, (Seal) City Clerk of the City of Torrance, California.

ing, and show cause why Bonds should not be issued upon the security of the unpaid assessment shown on said list.

Notice is hereby given that Serial Bonds to represent the unpaid assessments and bearing interest at the rate of seven per cent per annum will be issued hereunder in the manner provided by the "Improvement Bond Act of 1915," the last installment of which bonds shall mature nine years from the 2nd day of July next succeeding ten months from their date.

A. H. BARTLETT, (Seal) City Clerk of the City of Torrance, California.

**Professional Directory**

**OSTEOPATHY.**  
Electronic Reactions of Abrams.  
Light Ray Therapy  
Dr. Bruce & Lynd  
Hours 9 a. m. to 9 p. m.  
Suite 1, Castle Apts. Phone 138  
Torrance

**DR. R. A. HOAG**  
DENTIST  
New Edison Bldg.  
1419 Marcellina Ave.,  
Just West of Postoffice.  
Complete X-Ray Service  
Torrance Phone 198

**Dr. O. E. Fossum**  
Dentist  
X-Ray Service  
Hours 9 a. m. to 5 p. m.  
1311 Sartori St.  
Phone 186—Torrance, Calif.

**PERRY G. BRINEY**  
ATTORNEY-AT-LAW  
110 First National Bank Bldg.  
Phone 159 Torrance

**Dr. Norman A. Leake**  
Physician and Surgeon  
Office, First National Bank Bldg.  
Telephone 90  
Residence, 1525 Marcellina Ave.  
Telephone 18-M

**J. R. JENSEN**  
Attorney at Law  
State Exchange Bank Bldg.,  
Torrance, California  
Phone Torrance 8

**Drs. Lancaster and Shidler**  
PHYSICIANS AND SURGEONS  
Phonics:  
Office 14 House 15 and 118  
Office First National Bank Bldg.  
Res. Cor. Post and Arlington  
Torrance California

**Dr. A. P. Stevenson**  
Physician and Surgeon  
Office, Sherman Bldg., 1337 El Prado  
Phonics:  
House, 185-W Office, 96  
Torrance, Calif.

**Dr. F. H. Racer**  
PHYSICIAN AND SURGEON  
Office Phone, Lomita 28  
Office in Barnes Building  
Lomita, California  
Residence, 2418 Redondo Blvd.  
Telephone, Lomita 110

**DR. MAUDE R. CHAMBERS**  
CHIROPRACTOR  
Room 105-6-7  
First National Bank Bldg.  
Hours 10-12, 2-5 daily.  
Also Monday-Wednesday-Friday  
Evenings, 6:30-7:30.

**Dr. C. E. Hotchkiss**  
Chiropractor  
X-Ray and Laboratory Service  
1311 Sartori Ave., Levy Bldg.  
Phone 188 Torrance

**DR. C. W. ALLEN**  
Palmer Graduate  
Chiropractor  
Sherman Bldg., 1337 El Prado  
Torrance  
Phone 100-W

**BUSINESS DIRECTORY**

**W. D. LOCKHART**  
Contractor for  
Tiles of all colors, Floors, Drains  
Boards, Shower Baths, etc.  
Phonics: Office, Lomita 33-W. Sam  
Pedro, 1562-W. Call for Jake.  
P. O. Box B 1559 Oak St.  
Lomita, Calif.

Engraved  
or  
Printed  
Wedding  
Invitations  
and  
Announcements  
Wide assortment of Styles  
Torrance Herald  
1419 Marcellina Ave.  
Torrance

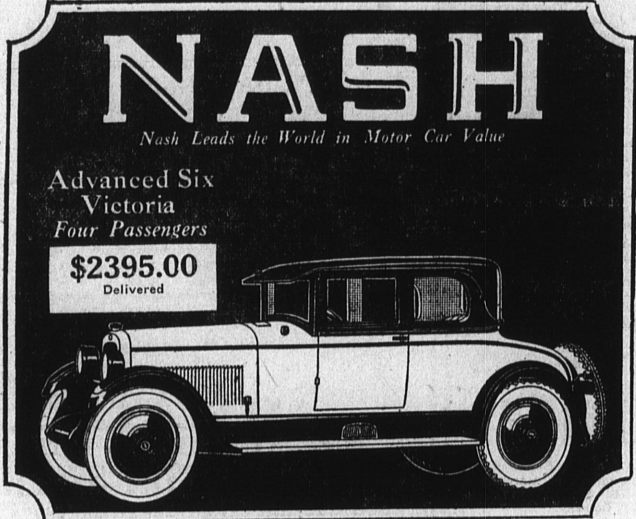

**NASH**  
Nash Leads the World in Motor Car Value

Advanced Six  
Victoria  
Four Passengers

**\$2395.00**  
Delivered

YOU ARE BEHIND THE TIMES WITHOUT 4-WHEEL BRAKES

**Here's Impressively Appealing Beauty and Luxury**

*R-A-R-E D-I-S-T-I-N-C-T-I-O-N-I* High sides, low roof, sloping rear deck and general low-swung contour give this Victoria a classic symmetry that exerts a fascinating attraction.

*T-R-A-V-E-L F-E-A-T-U-R-E-S-I* You'll find a good-sized chamber for packages behind the driver's seat. In the sloping rear deck is a large luggage compartment. And Nash-design 4-wheel brakes, full balloon tires, and five disc wheels are included in the price at no extra charge.

SPECIAL SIX SERIES—ADVANCED SIX SERIES  
Models range from \$1095 to \$2290, f. o. b. factory

**The GARDENA NASH COMPANY**  
16303 Vermont Ave. Phone 251, Gardena  
Serving Gardena—Torrance—Lomita  
—Moneta—Redondo—Hermosa—  
Manhattan and Compton

**Include a Radio in Your Vacation Equipment**

And Bring the Music and News of the World To Your Mountain Lodge or Trout Stream Camp

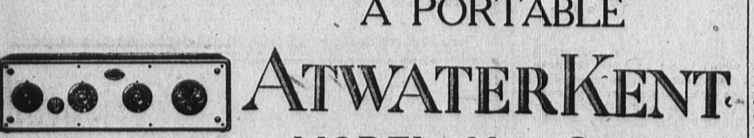

**ATWATER KENT**  
MODEL 20 - Compact

Tiny—but Mighty  
Height, 6 1/2 in.  
Length, 19 3/4 in.  
Depth, 5 3/4 in.

New Reduced Price  
**\$85.00**  
Easy Terms

Has all the power and selectivity of the big five-tube model yet can be easily carried under your arm or in its special leather case like a bag.

In fact, it has all the elements of the famous model 20, compacted to portable size. It can be easily taken on trips and hooked up with the battery in your automobile, and when used at home, its beautiful little cabinet will grace any room. A convenient battery cable attached eliminates unsightly wires.

Radios Exclusively  
**De Bra Radio Co.**  
Radio Experts  
Dealers ATWATER KENT and CROSLEYS  
Cravens and Carson St. Torrance Phone 73-J

*I says to Hudd*

I guess things will be pretty quiet for a month or two with everybody going on their vacations and all.

And Hudd says yes, I guess the only thing that will be going on will be the rent.

And just then a couple came in and the lady says we have always saved our money every year and sat on uncomfortable chairs so we could go away from home and be comfortable for two weeks.

And this year we decided we would spend our vacation money on some furniture and be comfortable all the year.

And we showed them around and they sat in a lot of chairs and he picked out a chair he could rest in and she picked one she liked and they ordered a porch swing for warm days.

And a few days later they were in and they said they had enjoyed staying home more than any vacation.

And the only trouble was the neighbors had all decided not to go away this year and they came around and sat on their chairs and their swing.

*Kitty*

P.S. We told them to send their neighbors to see Huddleston's.



**Summer Xcursions**

at very low round trip fares

These world famous regions are not far away and offer unusual vacation outings. Let us send you our illustrated folders—they will assist in planning your trip.

**Santa Fe Ticket Office & Travel Bureau**  
Robt. P. Hinz, Local Agent  
2384 Carson Street. Phone Torrance 244

**Grand Canyon National Park**  
**San Diego and Coronado Beach**  
**Petrified Forest**  
**Mesa Verde**  
**Canyon de Chelly**  
**Navajo-Hopi**  
**Indian Country**  
**Santa Fe, N. M., and roundabout**  
**Colorado Rockies**

**DEPENDABLE INCOME FROM A SAFE INVESTMENT**  
6% Preferred Stock at \$94.00  
**SOUTHERN CALIFORNIA GAS CO.**

**RUBBER GOODS**



**The LASTING Kind**

Our rubber goods are made of pure rubber—that is why they last a long time—but we do not stretch our prices.

On everything we sell, we have a fair price—and we sell at all this same price.

We like to see our customers often and our liberal methods and the square deal we give them bring them back for everything they need in our line.

Come to us FIRST.

**TORRANCE PHARMACY**  
Phone 3-J MALONE BROS. Torrance, California

**Motor Coach Company TIME TABLE**

Leave Torrance for Wilmington and Long Beach	Leave Long Beach for Torrance
7:15	D-7:00
8:20	7:40
* 9:15	D-8:10
10:20	10:00
11:20	10:40
12:20	11:40
1:20	12:40
2:20	1:40
* 3:15	2:40
4:20	3:40
5:20	4:45
6:20	5:40
7:20	6:45
9:20	S-7:45
S-11:25	8:45
	10:50

D—Daily except Sundays.  
S—Sunday only.  
\*Connects for Catalina Island.

**STONE & MYERS**  
LICENSED EMBALMERS  
TORRANCE  
1783 Cabrillo Phone 195  
AMBULANCE SERVICE  
LOMITA  
1204 Narbonne Phone 347