HOUSEHOLD HOMINESS

By Aunt Polly

Roast Crown of Pork

Select parts from two loins containing ribs. Have the the butcher scrape flesh from bone between ribs as far as lean meat, and trim off back bone. Shape each piece in a semi-circle, having rib outside, and fasten piece together to form a crown. Have ends of bones trimmed evenly, being careful that they are not left too long. The trimmings are chopped fine. Stand the crown of pork on its bones in a dripping pan and roast one hour. Turn over, fill center with alternate layers of bread crumbs and sliced apples, sprinkling sparingly with sugar. Cover with the chopped trimmings well seasoned and roast until done, which will take about one hour. Before serving the bones may be decorated with some paper frills.

Virginia Spiced Ham

One splice of ham, three-quarters inch thick, one teaspoonful of mustard, two tablespoonsful sugar, one teaspoonful of vinegar, half cup of water. Mix mustard and sugar and rub over the surface of the meat. Place in a baking pan, pour water and vinegar over it, cover and bake in a hot oven for twenty minutes.—American Cooking.

"AN OUNCE OF PREVENTION"

You know the rest, that it is "worth a pound of cure," and it's gospel truth, too.

Now that a good many are suffering with the winter foe, the "flu," get ahead of it by fortifying yourself against an attack. See that your system is kept thoroughly cleaned. If any symptoms should appear make an attack at once with a good strong drink of ginger tea, made palatable with cream and sugar, inhale oil of eucalyptus or camphor, and put hot applications where there is an ache or a pain.

The following remedy to use where a severe cold has settled in the head will relieve the suffering and bring about a cure. So prevent any serious trouble by having some on hand and save a doctor's bill as well as your own suffering: Rx. oil pine, 2.00; oil pine cinnamon, 1.00; oil pine eucalyptus, 4.00; menthal, 1.00; tincture benzoin, 46.00; tincture of comp., 46.00. Put half to a teaspoon in a pint of boiling water, cover the head to keep out air and inhale as long as there is steam from the hot water. This is a prescription given by one of the best physicians in the country.

Sitting in the sunshine will furnish a fling to the "flu," for germs cannot live in sunshine. A little menthal softened in alcohol mixed with vasaline is a good remedy for colds. Put into the nostrils and rub on the chest before applying the heat of hot water bottle or brick. Keep several pieces of broken brick on hand to use hot in driving away a cold.

Nathan Johnson, son of Mr. and Mrs. O. G. Johnson, of Eshleman street, is laid up with a broken leg. While riding with Arthur Hodge on his motorcycle Tuesday evening between here and San Pedro he was struck by a heavy automobile, and when picked up it was learned his leg was broken.

Friday evening the San Pedro and Redondo Stage struck a Ford car at the intersection of Narbonne and Arlington avenue. The Ford was driven without lights and was wrecked. No one was injured.

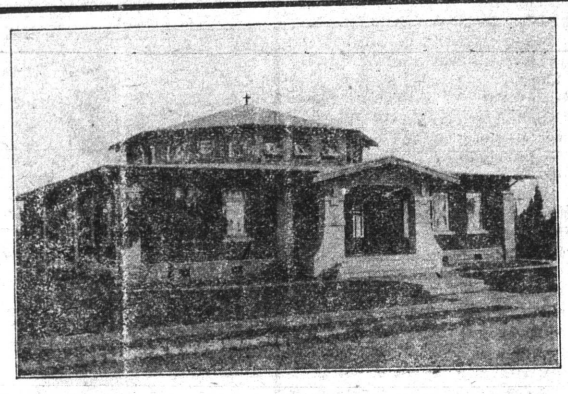

CENTRAL EVANGELICAL CHURCH

Francis A. Zeller, Pastor.

Sunday school convenes at 9:30 a. m.

Morning worship at 10:45.

The pastor will preach the annual Thanksgiving sermon. The choir, under the direction of Mrs. P. G. Briney, will sing "Praise the Lord, O Jerusalem" (Maunder); also "Send Out Thy Light" (Gounod). Evening worship at 7:30. Subject, "The Blind Man's One Chance."

Prayer meeting Thursday evening at 7:30.

An invitation is extended to all to enjoy these services with us.

LAYING GAS PIPE IN LOMITA

Nearly a hundred men with picks and shovels and power ditching machines are at work in Lomita laying pipe lines for gas service. This is the real evidence that we soon will be using gas in our homes and businesses and surpasses by far the fondest hopes entertained by those who have been in close touch with officials of the company that gas mains would be laid here so soon. By the first of the year it is thought the service will be nearly complete, as ditching machines work fast and cover a lot of ground in a short period of time. This new improvement for the town will serve more than any other thing to build up the community.

GET LOMITA ON THE MAP

As delegates representing Lomita and the Business Men's Association, J. A. Smith and son, C. M. Smith, left here on Saturday afternoon for Atascadero to interview E. G. Lewis, relative to having Lomita placed on the large map which he is having made of the Palos Verdes Hills. The map is similar to that of the Pacific Electric seen in the P. E. Station, Los Angeles, showing the rail system of that company. The Messrs. Smith report a very cordial welcome as the guests of Mr. Lewis, and were assured LOMITA would be placed upon the map. They returned Tuesday.

"WHADDA THEY MEAN, DISARMAMENT?"

Mrs. J. T. Wise attended a dinner Friday given by Mrs. May Pennyor of Los Angeles for her sister, Mrs. Frudenberg of New York.

* * *

Mr. and Mrs. O. H. Huber of Porterville are guests this week of Frank Zerbaugh and Mr. and Mrs. J. T. Wise.

* * *

Lonnie Woods of Vista Highlands was badly burned on his hands and forearms while working with a blow torch in the cellar of his home on Armistice Day.

* * *

Dr. and Mrs. Norman Leake returned home Sunday after a week's outing at Fresno. Mrs. Brure and Miss Beatrice Anable of Washington accompanied them on their trip.

* * *

The Thursday Afternoon Club met this week with Mrs. W. Neelands. Five hundred was played during the afternoon and delicious refreshments served by the hostess.

* * *

Mr. and Mrs. R. Schwarcbach of Anaheim were dinner guests of Mr and Mrs. W. C. Von Hagen Sunday.

* * *

Born—To Mr. and Mrs. Merlin Kersey of Gramercy avenue, a 7½ pounds boy, Richard Willacy, November 9.

* * *

Mr. and Mrs. Homer O'Brien and Mr. and Mrs. D. E. Aiken flivered in the latter's fliver to San Bernardino, De Vore and other points around Cajon Pass on Armistice Day in quest of quail. They report not much luck, but thoroughly enjoyed the trip.

* * *

The Dominguez Land Corporation is circulating a petition for signatures of two-thirds of the Torrance residents to release the building restrictions on a large tract of land near the Pacific Electric shops.

* * *

H. K. Biddulph and family of Huntington Park were guests of Rev. and Mrs. Francis A. Zeller at Central church parsonage on Armistice Day. Mr. Biddulph was for a time the superintendent of schools at Riverdale, the place of Mr. Zeller's former pastorate.

REBECCAS ELECT OFFICERS

A meeting of the Rebeccas was held Wednesday evening in Masonic Hall. After the regular business routine the following officers were elected: Mrs. Estella B. Groves, Noble Grand; Mrs. Marshall Tappin, Vice-Grand; Mrs. Ada Anderson, Recording Secretary; Miss Gladys Crossett, Financial Secretary; Mrs. Estelle Gertzen, Treasurer; G. L. Houghton, E. Curran and J. H. Beckham, Trustees.

The lodge expects to be instituted Wednesday night, Nov. 23.

HELEN WILLSON BADLY INJURED AS AUTO HITS PORCH

(From Lomita "News Letter")

Her life hanging in the balance, with only a thread of hope that she would recover, friends of little Helen Willson, young daughter of Mr. and Mrs. Thos. Willson, Eshleman and Redondo Boulevard, Lomita, have inquired hour by hour since she was injured at her home Armistice Day. The whole town was shocked when word was flashed through the city that Helen had been injured in an automobile wreck, when Vito De-Col, driving the Chalmers Six of C. Bartoglis of Elgin and Pennsylvania streets became confused and drove his car over the front porch of the Willson home and grocery store. Helen was playing in front of the porch and the left wheels of the car passed over her body, it is said. The right wheels mounted the porch and the gas tank scraped the edge of the porch floor, partially raising the car, or the little girl would have been killed instantly. As it was, she was hurt internally and several bones broken. First aid was administered by Dr. Racer, who ordered the child taken to a hospital. An ambulance was summoned and in a few minutes the injured child was resting in the Seaside Hospital, Long Beach. Dr. Ransom of that city was called, and with the assistance of specialists performed an operation to save the life of the little girl

The driver of the car was held for driving without an operator's license, according to Constable Voris, until it can be learned what the extent of the child's injuries will prove to be.

THE GREAT DIVIDE

Reno, Nevada, has been named "The Great Divide."

Red Cross Drive, Nov. 14-24

Torrance Enterprise Want Ad Column

Per Line 10c
Minimum Charge 25c

All Want Ads Must be Paid In Advance.

FOR SALE

FOR SALE—If you want a nice little home in a good neighborhood see Owner, 1811 Andreo street. Nov. 17-2t

FOR SALE—Brand new No. 5 Underwood Typewriter. Sacrifice for $90. Address P. O. Box 14, Lomita. tf

FOR SALE—60 White Leghorn laying pullets. E. O'Connell, 259th St. and Governor Ave., Harbor City. 1t-pd

FOR SALE—3 burner Quick Meal oil stove, $18; Perfection, nearly new, $18; 4 burner wickless, not perfect, $5.00; wood heaters, $1 up; Westinghouse electric heater new, $10.00. Lots of good furniture cheap. King's Furniture Store, Harbor City. N-4-tf

FOR SALE—One acre with six-room house, garage, other improvements, at Moneta, two miles north of Torrance; $2800; $300 down rest to suit. H. C. Gardner at Paxman's, Torrance. N11-1t

FOR SALE—Vacant lot, 60 x 150, on Rose street; $10 down, $10 per month, to purchaser who will build home. Mrs. M. O. Lotspeich, 640 Echo Park avenue Los Angeles. N11-pd

FOR SALE—65 White Leghorn laying pullets, $1.00 each; also two Toggenberg milk goats and kids for $25.00. Wm. Jack Sager Walnut street, Lomita. N11-pd

FOR SALE—Good goat about a year old; $8.00. Hayden's Millinery. N18-1t

FOR SALE—Overland 4; good condition; cheap for cash; or will trade for lot or acre. F. Laski, Rose street, Lomita. N11-tf

WANTED—Home laundry, washing and ironing; wet wash or rough dry at laundry prices; clothes preserved, not injured. Try us and be convinced. Mrs. A. Fairchild, Prop., 20711 Cota avenue, Torrance. N11-4t-pd

FOR SALE—Household Furniture, consisting of tables, chairs, rockers, rugs, beds, stoves, lawn mower, etc. A. G. Pruitt's Residence, Engracial Ave., Torrance.

FOR SALE—Carolina strawberry plants; $2.00 hundred. Fine stock. J. H. Sprout, West Chestnut, Lomita. N11-17-pd

FOR SALE—Packing boxes, all sizes. Rozell, the Transfer Man. Phone 178-J-3. N-4-tf

FOR SALE—About 1 1-3 acres, 4-room house, on Boulevard, $2425 cash. Hunter & Renn. N-4-tf

FOR SALE—3 rooms, bath and screen porch, new; near school; $2500; $500 down, balance $20 ter & Renn. N-4-tf

FOR SALE—One acre near boulevard, 4-room house, garage, chicken houses, septic tank, 78 fruit trees; $3600; $1000 down. Hunmo, Hunter & Renn. N-4-tf

FOR SALE—Truck load of dry fire wood in stove lengths; $8.50, delivered. Menveg & Son, Wilmington. Phone 129. tf

FOR SALE—Young Barred Rock roosters for breeding purposes. Will exchange for hens or rabbits. See Geo. Brokaw, Harbor City. S23-tf

FOR EXCHANGE—A 4-room modern house in Long Beach for improved Lomita property. Hunter & Renn. N-4-tf

FOR SALE—Firewood cut to order. Ford truck load, $6.50, delivered; also fence post and planks. D. Thiele 836 First, San Pedro Phone 279-W. O-21-tf

J. A. Smith Praises E. G. Lewis, Atascadero Leading Light, For His Deeds

(From Lomita "News Letter")

Genuine praise for the efforts of E. G. Lewis in placing the whole country in and around Atascadero in a flourishing condition, the people of those sections who know him are loud in voicing their commendation for his efforts, according to J. A. Smith, who with his son Charles returned from there last Tuesday night. They had gone north in the interests of Lomita, primarily to see that the name of our city was placed upon the big map that is now being made of the Palos Verdes Hills by Mr. Lewis. Many openly congratulated Mr. Smith because we were to be neighbors of the thriving centers to be established on the picturesque hills to the south

Residents up-state invariably showed the visitors where the country had benefitted by having Mr. Lewis there, and many miles around improvement and development of different natures were traced to the confidence people displayed in the great promoter and dreamer.

"Lewis is the greatest man I ever met. He is full of new ideas and at the same time has the backbone to go ahead and do the things he believes in," said J. A. Smith in summing up the results of the trip.

Lomita will be placed on the map aas a result of the trip north.

December 1 Mr. Lewis will be in Los Angeles in personal charge of the development of the Palos Verdes Hills. So much preliminary work is to be done and so many details worked out that it will be two years before any units will be put on the market. Because of the vast area of the tract there will be several civic centers, one probably at Portuguese Bend, one at Point Vincent and another on this side of the range.

PUBLIC PRUNING DEMONSTRATION

On Friday, Nov. 18, at 2 o'clock, the Lomita Farm Bureau will hold a field meeting, first convening at the school grounds and adjourning later to the deciduous orchard belonging to Mr. Babb on Redondo Boulevard, near Pennsylvania avenue. Robert W. Hodgson, Farm Advisor, and V. F. Blanchard, Assistant Farm Advisor, will conduct the system of pruning which is advocated by the College of Agriculture.

Trees of different ages will be pruned and an effort made to show the system in detail. Everyone is invited to attend this demonstration.

FOR TWO PEOPLE

A little girl called at a grocery store and asked for a quart of vinegar to be put in a gallon jug. This being done, she asked for another quart to be put into the same vessel.

"Why didn't you ask for a half gallon in the first place?" asked the grocer.

"Because," answered the small shopper, "it's for two different persons.

WONDERS OF AMERICA

By T. T. MAXEY

UNCLE SAM'S FUMIGATING VATS

SO RAPIDLY does the world move now-a-days, so numerous and varied are the wonders which are wrought by the ingenuity of our experts in various lines and so quietly as the work carried on, it frequently happens that the general public knows but little of the marvels that are among us.

For instance, down on the Texas border—at Laredo, to be exact—the United States Department of Agriculture operates a fumigating plant or vat which is sufficiently large to accommodate a train of fifteen freight cars at one time.

Freight cars arriving in the States from Old Mexico are infected with live, pink bollworm—a pest which feeds and devours the unripened pods of the cotton plant. If permitted to enter and scatter in this country, it would, provided it gained much headway, create losses running into the millions of dollars annually.

To prevent this loss and preserve the crop, therefore, such cars are unceremoniously shunted into these vats and the unwelcome bollworms aboard accorded a knock-out reception.

This plant resembles a long, brick shed. After the cars are received, the doors are closed and the plant is flooded with a gas, generated on the spot, the fumes of which are sure death to bollworms. At the end of an hour or more, the gas is drawn off, the cars removed and sent on their way and the plant is ready for the next incoming train.

Other similar, but smaller, plants are located at various coast points.