

TORRANCE NEWS ITEMS

EASTERN STARS MEET

The new order of Eastern Stars held a meeting on Thursday evening of last week and selected the following officers of their new lodge:

Mrs. W. M. Stanger—Worthy Matron.
C. H. Mueller—Worthy Patron.
Mrs. C. H. Mueller—Associate Matron.
Mrs. Geo. Watson—Conductress.
Mrs. J. R. Guyan—Associate Conductress.
Mrs. P. F. Brown—Secretary.
Mrs. E. N. Tomkins—Treasurer.
Mrs. Effie Hayden—Marshal.
Mrs. I. G. Anderson—Chaplain.
Mrs. J. H. Fess—Warder.
W. H. Stanger—Sentinel.

MRS. RAHM PASSES AWAY

Mrs. Margaret Rahm, wife of John Rahm and mother of C. J. Rahm, of Torrance, passed away at her home in Hermosa Beach June 30, at the age of eighty-three years. Mrs. Rahm had been ailing for some time, but previous to her recent illness had enjoyed excellent health. The funeral services were held July 2 and interment was in Hermosa cemetery. Deceased leaves a husband, John Rahm; a son, C. J. Rahm, of Torrance, and a daughter, Mrs. Wm. Whistler, of Perry, Cal.

TO SEATTLE VIA AUTO

Mr. and Mrs. W. H. Stanger are planning a three weeks' auto trip that will take them as far north as Seattle. They will drive leisurely along the route and stop in hotels wherever night finds them. They expect to spend several days in Yosemite Valley, and will travel northward over the inland route, returning by the coast route.

WEINER BAKE

A semi-camping party pitched their tent on the sands by Clifton-by-the-Sea last Saturday evening and attempted to enjoy a swim and later a weiner bake. The tides were high and treacherous, first driving the bathers out and later drenching those who lounged on the sands. Those in the party were: Mr. and Mrs. Miller, Mr. and Mrs. Stone, Mr. and Mrs. Tomkins, Mrs. Sarabell, Mrs. R. Tomkins and son and Mr. and Mrs. Roberts and children.

EASTERN STAR DANCE

The Order of Eastern Star, Gardena, will give their dance next Tuesday evening, July 12, in American Legion Hall, Gardena, to which you are cordially invited; admission by tickets. This is a benefit dance, given for furnishings of the new hall at Gardena for this chapter.

BUICK IN NEW HOME

J. A. Phillips, distributor for the Buick cars in the Harbor district, with headquarters at San Pedro, is this week moving into one of the finest sales and service buildings in the State.

Jack, better known as Automobile Row as "Valve-in-the-Head," has made a wonderful success of the auto business and has certainly placed the Buick cars on the map in this section of the State. He states the Buick people are again building a nifty four model at a very moderate price, besides their many other fine models. Jack states that he has also put in connection with the sales room a fine exclusive Buick service department. Make it a point to visit the Buick headquarters on West Sixth street when in San Pedro. Jack will welcome you.

ST. JOHN'S EPISCOPAL CHURCH

Canal street, Wilmington
Divine service next Sunday morning at eleven o'clock.
Morning prayer and sermon
Sermon topic, "Two Kinds of Men."
All are very cordially invited
"Come and see."
Rev. Thos. P. Swift, Pastor.

BUY A COUPON BOOK

SAVE 4 Per Cent
\$10 Book for \$9.60
Good for anything in store.
Also Gas and Oil.
LOMITA FILLING STATION
C. M. SMITH, Prop.
Lomita Cal.

WANTED

All Kinds of Carpenter Work and Contracting
2314 14th Street, Torrance
P. O. Box A-46
H. BLACK

ROAD BUILDING

LARGE SUM FOR GOOD ROADS

Cost of Improvements Completed During Fiscal Year of 1920 Estimated at \$80,000,000.

(Prepared by the United States Department of Agriculture)
Federal-aid highways constructed last year cost more than double the average amount annually for ten years in building the Panama canal. The cost of the work completed during the fiscal year of 1920, including the amount paid by the states, totaled approximately \$80,000,000.

The construction of the canal is regarded the world over as a record-breaking achievement in respect to the dispatch with which it was carried out. The cost, however, was only \$373,000,000, and a ten-year period was required to complete it, the average rate of expenditure being only \$37,000,000 a year.

Comparing the magnitude of the federal-aid program with the entire highway program of the United States, the significance of Federal aid is readily seen.

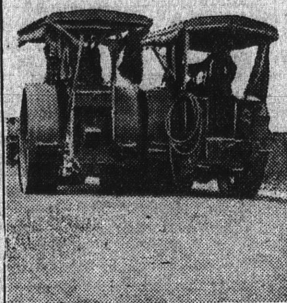

Building Federal-Aid Roads—The Kind That Stand the Wear.

seen. Federal money allotted to projects actually under construction at the end of the fiscal year 1920, namely, \$103,925,094, was only slightly less than the total expenditure of \$106,867,063 from state funds for highway construction during the calendar year 1919. In spite of untoward economic conditions, the amount of federal-aid business handled, as represented in 1920 by the number of projects, was approximately 25 per cent greater during the single year than all previous work done under the act since 1916.

HORSEPOWER ON GOOD ROADS

Figures Show How Hard Surfacing of Highways Facilitates Transportation to Market.

The value of hard surfaced roads in getting products to market or in taking goods from the cities to the farms is shown by these facts, according to the Oklahomaan:

Suppose a load weighing 6,270 pounds must be taken to market. On four different types of roads, the following number of horses, it is estimated, would be required to pull the load, using the same wagon in each case:

On a loose sand or mud road, ten horses.

On a dirt road, five horses.

On a gravel road, two horses.

On a good macadam road, one horse.

To illustrate again: Suppose a farmer uses one horse to pull his products to market. On the various roads, with the same wagon, the horse can pull the following:

About 800 pounds on a muddy dirt road.

From 1,200 to 1,500 pounds on a smooth dry dirt road.

About 3,000 pounds on a good gravel road.

From 5,000 to 6,300 pounds on a good macadam road.

VARIOUS USES OF HIGHWAYS

Good Roads of Inestimable Value to Farmers, Doctors and Salesmen Who Rely on Motors.

Good roads have a bigger object than merely to pave the way to faster and more economical distribution of products. Good roads are of inestimable value to traveling salesmen, farmers and country doctors, who rely on their automobiles instead of steam trains. With the aid of motor-cars, many traveling salesmen have been able to cover wider territory and triple their number of calls, thereby reducing their selling costs considerably. If, while in the country, you have suffered a serious injury or had some member of the family ill, the prompt arrival of a doctor has, as you know, relieved you of hours of suffering and anxiety.

Work of Road Machines.

The latest concrete machine will lay a concrete roadway 9 to 12 inches in thickness, covering 14,000 square feet, in a day.

Automobile Roads in Japan.

First class narrow automobile roads are now replacing the old foot paths in Japan.

Firm Foundation Necessary.

The finest paving material in the world will break down if it has no firm foundation.

MICKIE SAYS

"TH' BOSS ALLOWS AS HOW HE IS AS GOOD NATURED AS THE NEXT FELLOW BUT THIS TIMES WHEN HE'S RUN RAGGED WITH WORK WHEN SOME LEISUREN CUS COMES IN AND PESTERS HIM UNTIL HE WISHES HE WUZ TH' HARDBOILED PROPRIETOR OF A SAWED-OFF SHOTGUN IN A PRIVATE BURNING GROUND HARD ON!!!"



LOCAL TIME SCHEDULE

—Of The—

REDONDO - SAN PEDRO STAGE.

Between Redondo and San Pedro

—Via—

Lomita and Torrance

Effective 12:00 O'clock Midnight

Sunday, October 31, 1920

Leave	San Pedro	Lomita	Torrance	Arrive	R. day
A. M. 5:50	6:05	6:12	6:32		
6:50	7:12	7:19	7:41		
8:00	8:22	8:29	8:46		
9:00	9:22	9:29	9:46		
10:00	10:22	10:29	10:46		
11:00	11:22	11:29	11:46		
12:00	12:22	12:29	12:46		
P. M. 1:00	1:22	1:29	1:46		
2:00	2:22	2:29	2:46		
3:00	3:22	3:29	3:46		
4:15	4:37	4:44	5:01		
5:20	5:42	5:49	6:06		
6:15	6:37	6:44	7:01		
8:10	8:32	8:39	8:56		
10:00	10:22	10:29	10:46		
Leave	Redondo	Torrance	Lomita	San Pedro	
A. M. 5:50	6:07	6:14	6:36		
6:35	6:52	6:59	7:21		
8:05	8:22	8:27	8:49		
9:05	9:22	9:27	9:49		
10:05	10:22	10:27	10:49		
11:05	11:22	11:27	11:49		
12:05	12:22	12:27	12:49		
P. M. 1:05	1:22	1:27	1:49		
2:05	2:22	2:27	2:49		
3:05	3:22	3:27	3:49		
4:10	4:27	4:34	4:56		
5:10	5:27	5:34	5:56		
6:15	6:32	6:39	7:01		
7:15	7:32	7:39	8:01		
9:15	9:32	9:39	10:01		
11:00	11:17	11:24	11:46		

*Sunday Service Only.

E. TOMKINS

PAINTING TINTING
DECORATING
PAPERHANGING

Phone 120-W P. O. Box 2

1811 Gramercy, Torrance, Cal.

LADIES, GET YOUR DIMITS

All members of the Eastern Star who wish to join the new Torrance Chapter now being formed are requested to secure their dimitts from their various chapters and affiliate with the new chapter at once. All members living in Lomita, Harbor City or Torrance are urged to get busy at once should they desire to affiliate. In reality the new order is a triple-city affair.

FOR ROOFING SEE

A. W. HEMSATH, Contractor
Phone 109R. Res. 707 Cota St.
Torrance, Calif.

DR. J. S. LANCASTER

Physician and Surgeon
—Phones—
Office 14—House 15
Torrance California

A. G. PRUITT

NOTARY PUBLIC
Legal Papers Drawn
Real Estate and Insurance
Specialty of Loans for Homes

Hub Shoe Hospital

SHOES REPAIRED
D. C. TURNER
(In Rappaport's Store
TORRANCE

I. G. ANDERSON

Dry Goods and Notions
All prices reduced on our Entire Stock of Fine Merchandise to meet the decline.
A Complete line of New Designer Fashions—All Numbers.
Torrance Calif.

DR. N. A. LEAKE

PHYSICIAN AND SURGEON
Lomita Office Hours
1:00 to 2:30 P. M.
Torrance Office Hours
2:30 to 5:30 P. M.
Phone Office-Residence 13-M

WHOLESOME FOOD
GOOD SERVICE
LOWER PRICES
LARGER PORTIONS
THAT'S

Roberts Cafe

One Minute from Union Tool
TORRANCE CAL.

HALL & REPERT

Contractors of Cesspool, Digging and Roof Painting. Estimates furnished on request.
Torrance. Phone 43-W
Colonial Apartments

TORRANCE BATTERY and IGNITION COMPANY

Service Station for the
Western Storage
Battery
Repair, Recharge and
Rent all Makes of
Batteries.



Overland Battery
Now -----\$26.50
Dodge and Maxwell
Now -----\$35.00
—A drop of approximately 50% in price.
TORRANCE

TORRANCE GARAGE

UNDER NEW MANAGEMENT

We are now in a position to give Satisfactory Repair Work on all makes of Automobiles. All Work Guaranteed.

ACCESSORIES GAS OILS
VESTA BATTERIES AND SERVICE

Open Evenings and Sundays

R. M. JOHNS, Prop.

TORRANCE

CAL.

KODAK

—Don't Forget to take a Kodak with you on your Vacation Trip. We have them—All Sizes—All Prices.

TORRANCE PHARMACY

A. W. MALONE, Manager

While It Lasts

REDWOOD SHINGLES

50c Per Bunch

1 x 4 SHINGLE STRIPS

\$30 Per M

SPECIAL ON 3 x 4 CEDAR POSTS

CONSOLIDATED LUMBER CO.

Phone 21-J

TORRANCE

Phone 60-W

Res. 47-M

TORRANCE PLUMBING COMPANY

F. L. PARKS, Proprietor

Everything In Plumbing

Agents For

COLE GAS FLOOR FURNACE

"Keep Your Home at Summer Heat the Year 'Round" Inexpensive and Efficient Cost—Approximately \$35.00 Installed.

Estimates Gladly Given On Your Work
OPPOSITE BANK "SHEET METAL WORK" TORRANCE

Perry G. Briney

Geo. W. Nix

Nix & Briney

ATTORNEYS AT LAW

P. O. Building Torrance, Cal.

Phone 1

322-5 Black Bldg. Los Angeles

Phone, Pico 3598

See us Last for Prices
On Moving and Hauling
Sand and Gravel
All Kinds of Transfer
Work

BATCH BROS

Phone 47-R - 1744 Arlington

If It Is Printing See This Office.

The White Garage

SERVICE CAR — NIGHT AND DAY — TOW CAR
We employ the best mechanics in this part of the Country.

C. J. RAHM

Phone 106

FLOYD RAHM

Torrance

C. J. RAHM & SON

California



The Modern Industrial City

Torrance, California

OPPORTUNITY IS WORTHLESS
WITHOUT ACTION

Close Your Eyes for Just a Minute—and picture Torrance Five (5) years from Today—and you cannot help but realize that right now is your opportunity.

Dominguez Land Corporation

FIRST NATIONAL BANK BLDG.

M. L. MAY, General Sales Mgr.

TORRANCE, CAL.

PICK OUT YOUR FUTURE HOME SITE!

BACK YOUR JUDGMENT

WITH YOUR DOLLARS

BUY A LOT OR HALF ACRE

ON EASY TERMS